

NW Cor.,  
Sec. II

N 1/4 Cor.,  
Sec. II

NE Cor.,  
Sec. II

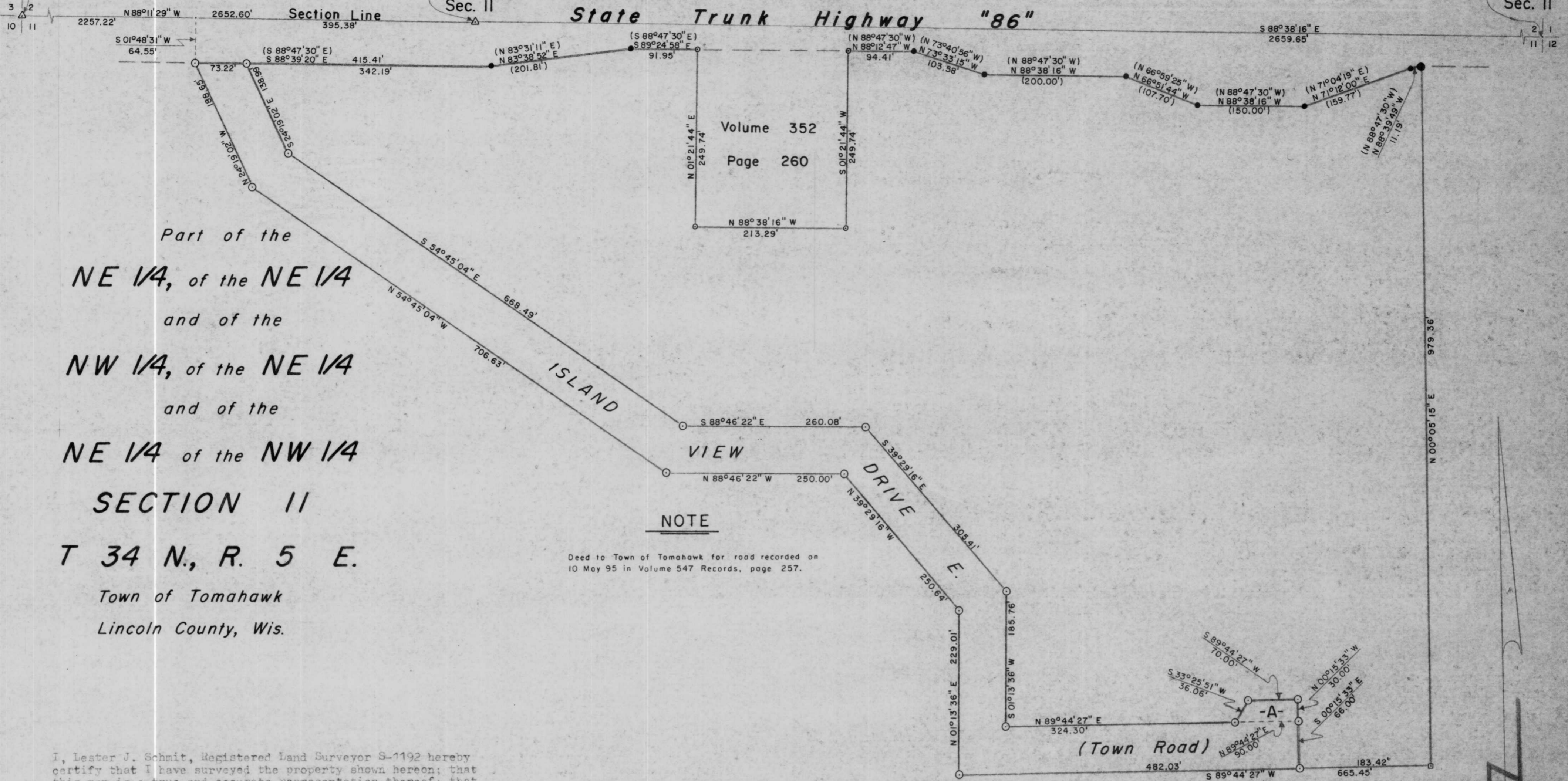

Part of the  
NE 1/4, of the NE 1/4  
and of the  
NW 1/4, of the NE 1/4  
and of the  
NE 1/4 of the NW 1/4  
SECTION II  
T 34 N., R. 5 E.  
Town of Tomahawk  
Lincoln County, Wis.

I, Lester J. Schmit, Registered Land Surveyor S-1192 hereby certify that I have surveyed the property shown hereon; that this map is a true and accurate representation thereof; that said survey was performed by order of Donald M. Olson; and that I have complied with applicable requirements of s. A-E 7 of the Wisconsin Administrative Code.

Note: Legal descriptions conforming to this survey have been provided on separate sheets.

*Lester J. Schmit*  
Lester J. Schmit R.L.S. S-1192

Dated this 7th day of September 1993

RECEIVED BY LINCOLN COUNTY BEARINGS SOLAR SURVEYOR THIS 23<sup>RD</sup> DAY OF May 20 06  
*Tom Dalt*  
COUNTY SURVEYOR

TIMBERLAND SURVEYORS		TOMAHAWK WIS.
SURVEY FOR		
<b>DONALD M. OLSON</b> 422 CHARLES AVE. TOMAHAWK, WIS.		
	DATE 7 SEP 93	DWN. BY L.J.S. SCALE 1" = 100'
	REVISED 8 MAY 06	BY L.J.S.
	REVISED	BY
		DWG. NO. <b>1025-1</b>

M520A