

LOCATED IN THE NW 1/4 - NE 1/4, SECTION 22, T35N, R08E, TOWN OF HARRISON LINCOLN COUNTY, WISCONSIN

NORTH 1/4 SEC. 22
 (N 88°14'44"E
 1373.64'
 N 88°10'39"E
 1371.30')

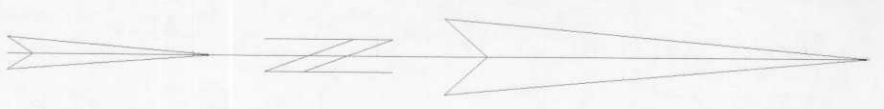

Bearings referenced to the North line Sec. 22, T35N, R10E
 Assumed to bear N88°10'39"E.

PROPERTY DESCRIPTION

A parcel of land located in the NW 1/4 - NE 1/4, Section 22, T35N, R08E, Town of Harrison, Lincoln County, Wisconsin, described as follows:

Commencing at the north 1/4 corner of said section 22; thence N88°10'39"E, a distance of 1373.64 feet to an iron pipe and point of beginning; thence S08°00'35"W, a distance of 1383.10 feet to an iron pipe on the northerly right-of-way line of County Trunk Highway "D"; thence along said right-of-way line, N89°49'57"W, a distance of 284.13 feet to a spike; thence along the arc of a curve concave to the south, having a radius of 614.24 feet and a long chord which bears S88°26'29"W 42.77 feet, a distance of 42.78 feet to an iron pipe; thence leaving said right-of-way line, N07°42'21"W, a distance of 606.85 feet to an iron pipe; thence N38°01'24"E, a distance of 975.64 feet to the point of beginning. Said parcel contains 10.00 acres. Subject to and including easements, restrictions, reservations, and right-of-ways of record or in use.

LEGEND

- FOUND GRANITE STONE MONUMENT
- FOUND 2" CAPPED I.P.
- FOUND 1" I.P.
- FOUND 1 1/4" I.P.
- SET 1" X 24" I.P.
- SET 60 PENNY SURVEY SPIKE
- () RECORDED AS

NW 1/4 - NE 1/4

10.00 ACRES

OWNED BY OTHERS

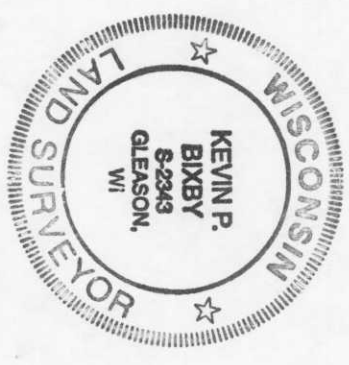

I, KEVIN P. BIXBY, HEREBY CERTIFY THAT I HAVE SURVEYED THE ABOVE PARCEL OF LAND UNDER THE DIRECTION OF TED & KELLY LASSIG AND THAT THE ABOVE MAP IS A TRUE AND CORRECT REPRESENTATION OF THE LANDS SURVEYED TO THE BEST OF MY KNOWLEDGE AND BELIEF THAT I HAVE COMPLIED WITH THE PROVISIONS OF AE 7 OF THE WISCONSIN ADMINISTRATIVE CODE. THAT I HAVE PROVIDED A DESCRIPTION OF THE ABOVE PARCEL ON THIS PLAT OF SURVEY.

Kevin P. Bixby
 KEVIN P. BIXBY R.L.S. 2343
 DATE 05/02/06

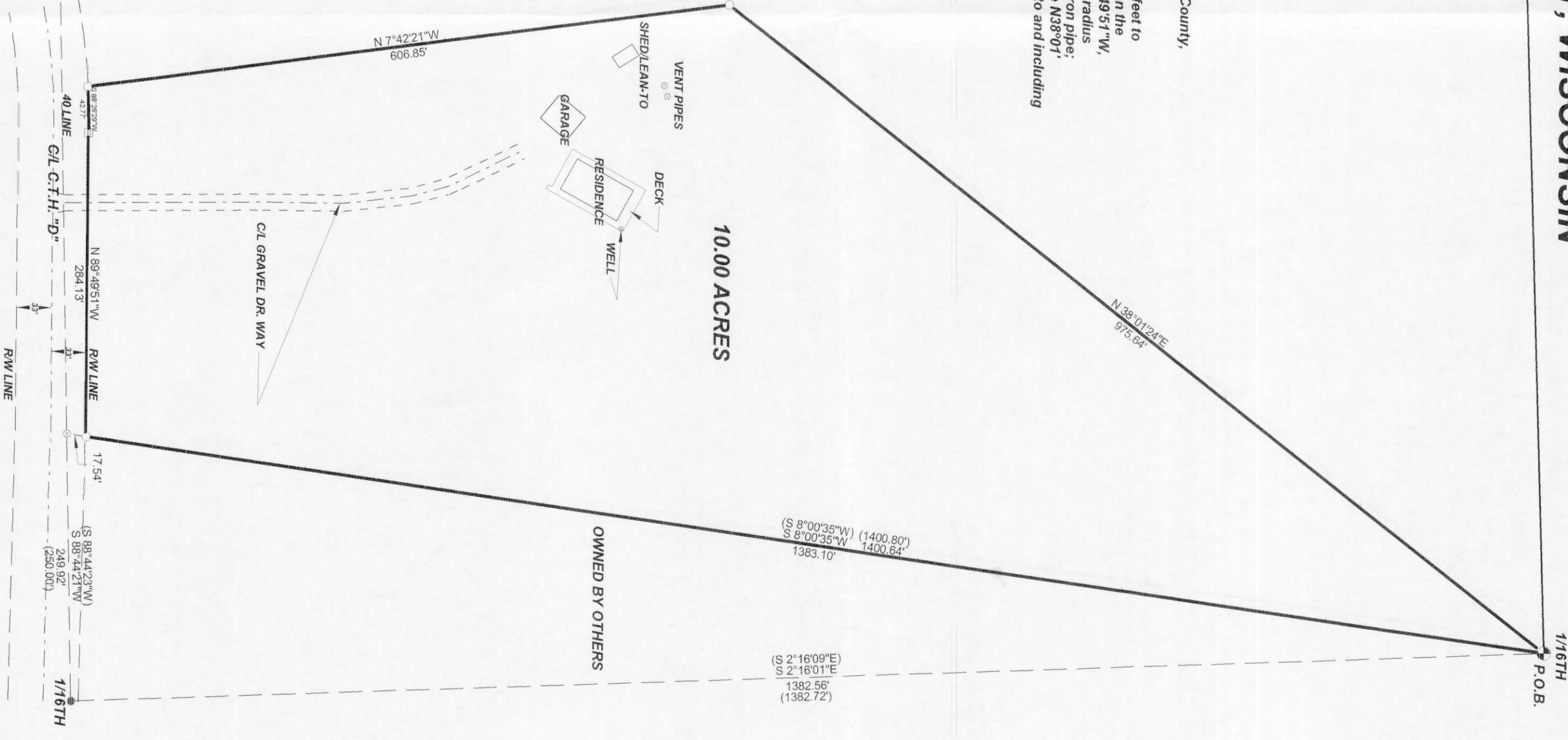

M519

RECEIVED BY LINCOLN COUNTY
 SURVEYOR THIS 8TH DAY
 OF May 20 06
Kevin P. Bixby
 COUNTY SURVEYOR

DWG. NO. **0339**
BIXBY LAND SURVEYING, INC.
 P.O. BOX 1532, RHINELANDER, WI. 54501
 WEB PAGE: www.bixbylandsurveying.com
 PHONE NUMBER: 715-362-LAND

TED & KELLY LASSIG

RHINELANDER, WISCONSIN

SCALE: 1" = 100' DATE: 04/28/06 DWN. BY: K.B.