

DOC. NO. 426522

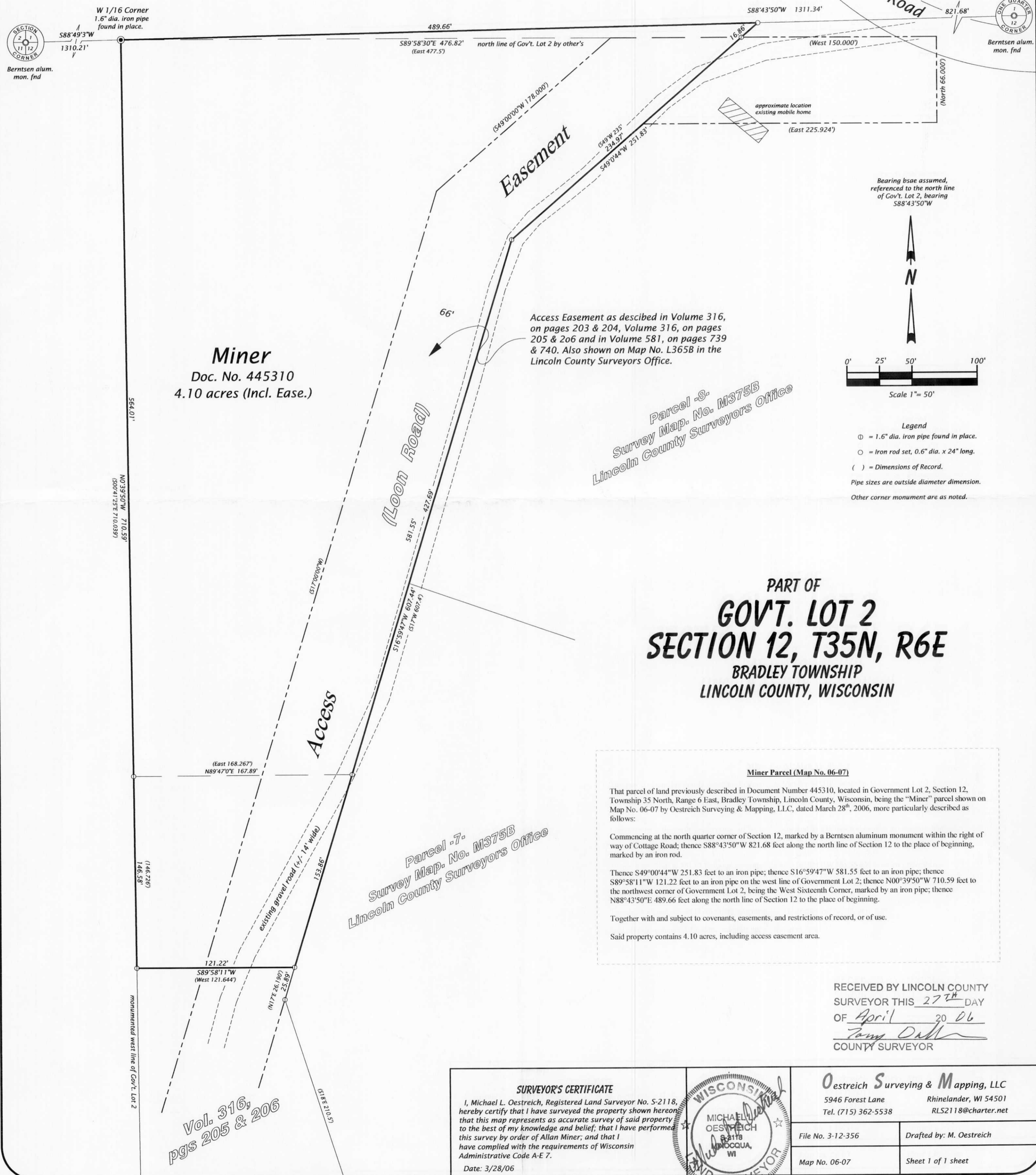

Miner
Doc. No. 445310
4.10 acres (Incl. Ease.)

Access Easement as described in Volume 316, on pages 203 & 204, Volume 316, on pages 205 & 206 and in Volume 581, on pages 739 & 740. Also shown on Map No. L365B in the Lincoln County Surveyors Office.

Parcel -8-
Survey Map. No. M375B
Lincoln County Surveyors Office

Parcel -7-
Survey Map. No. M375B
Lincoln County Surveyors Office

Vol. 316,
pgs 205 & 206

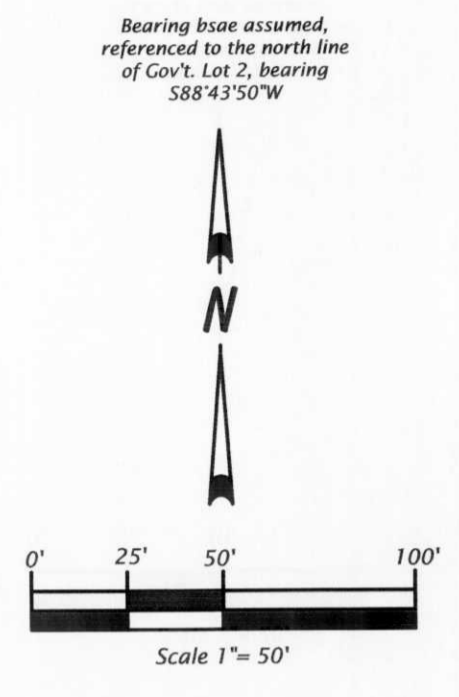

- Legend**
- ⊙ = 1.6" dia. iron pipe found in place.
 - = Iron rod set, 0.6" dia. x 24" long.
 - () = Dimensions of Record.
- Pipe sizes are outside diameter dimension.
Other corner monument are as noted.

**PART OF
GOV'T. LOT 2
SECTION 12, T35N, R6E
BRADLEY TOWNSHIP
LINCOLN COUNTY, WISCONSIN**

Miner Parcel (Map No. 06-07)

That parcel of land previously described in Document Number 445310, located in Government Lot 2, Section 12, Township 35 North, Range 6 East, Bradley Township, Lincoln County, Wisconsin, being the "Miner" parcel shown on Map No. 06-07 by Oestreich Surveying & Mapping, LLC, dated March 28th, 2006, more particularly described as follows:

Commencing at the north quarter corner of Section 12, marked by a Berntsen aluminum monument within the right of way of Cottage Road; thence S88°43'50"W 821.68 feet along the north line of Section 12 to the place of beginning, marked by an iron rod.

Thence S49°00'44"W 251.83 feet to an iron pipe; thence S16°59'47"W 581.55 feet to an iron pipe; thence S89°58'11"W 121.22 feet to an iron pipe on the west line of Government Lot 2; thence N00°39'50"W 710.59 feet to the northwest corner of Government Lot 2, being the West Sixteenth Corner, marked by an iron pipe; thence N88°43'50"E 489.66 feet along the north line of Section 12 to the place of beginning.

Together with and subject to covenants, easements, and restrictions of record, or of use.

Said property contains 4.10 acres, including access easement area.

RECEIVED BY LINCOLN COUNTY
SURVEYOR THIS 27TH DAY
OF April 20 06
Tammy Oestreich
COUNTY SURVEYOR

<p>SURVEYOR'S CERTIFICATE</p> <p>I, Michael L. Oestreich, Registered Land Surveyor No. S-2118, hereby certify that I have surveyed the property shown hereon to the best of my knowledge and belief; that I have performed this survey by order of Allan Miner; and that I have complied with the requirements of Wisconsin Administrative Code A-E 7.</p> <p>Date: 3/28/06</p>		<p>Oestreich Surveying & Mapping, LLC 5946 Forest Lane Rhineland, WI 54501 Tel. (715) 362-5538 RLS2118@charter.net</p>	
		<p>File No. 3-12-356</p> <p>Map No. 06-07</p>	<p>Drafted by: M. Oestreich</p> <p>Sheet 1 of 1 sheet</p>

M518B