

East-West 1/4 Line

N 89° 57' 53" E

C 1/4 Cor., Sec. 1

Part of the  
 E 1/2, of the SW 1/4  
 and of the  
 NW 1/4, of the SE 1/4  
**SECTION 1**  
 T. 32 N., R. 7 E.

Town of Schley  
 Lincoln County, Wis.

I, Lester J. Schmit, Registered Land Surveyor S-1192 hereby certify that I have surveyed the property shown hereon; that this map is a true and accurate representation thereof; that said survey was performed by order of Delmar and Sandra Bennish, and Gary John Sholund; and that I have complied with applicable requirements of s. A-E 7 of the Wisconsin Administrative Code.

*Lester J. Schmit*  
 Lester J. Schmit R.L.S. S-1192

Dated this 23rd day of July 1990

Note: Legal descriptions conforming to this survey have been provided on separate sheets.

**LEGEND**

- 1 1/2" IRON PIPE SET THIS SURVEY.
- 1" IRON PIPE SET THIS SURVEY.
- ⊙ BERNTSEN MONUMENT FOUND IN PLACE.
- DENOTE BUILDINGS.

RECEIVED BY LINCOLN COUNTY  
 SURVEYOR THIS 18<sup>TH</sup> DAY  
 OF January 20 06  
*Tony Dalko*  
 COUNTY SURVEYOR

TIMBERLAND SURVEYORS, INC. TOMAHAWK WIS.  
 SURVEY FOR  
**DELMAR & SANDRA BENNISH**  
 P.O. BOX 123  
 GLEASON, WIS. 54435

DATE 7 SEP 87 DWN. BY L.J.S. SCALE 1" = 100'  
 REVISED 23 JUL 90 BY L.J.S. DWG. NO. 676  
 REVISED BY

M517

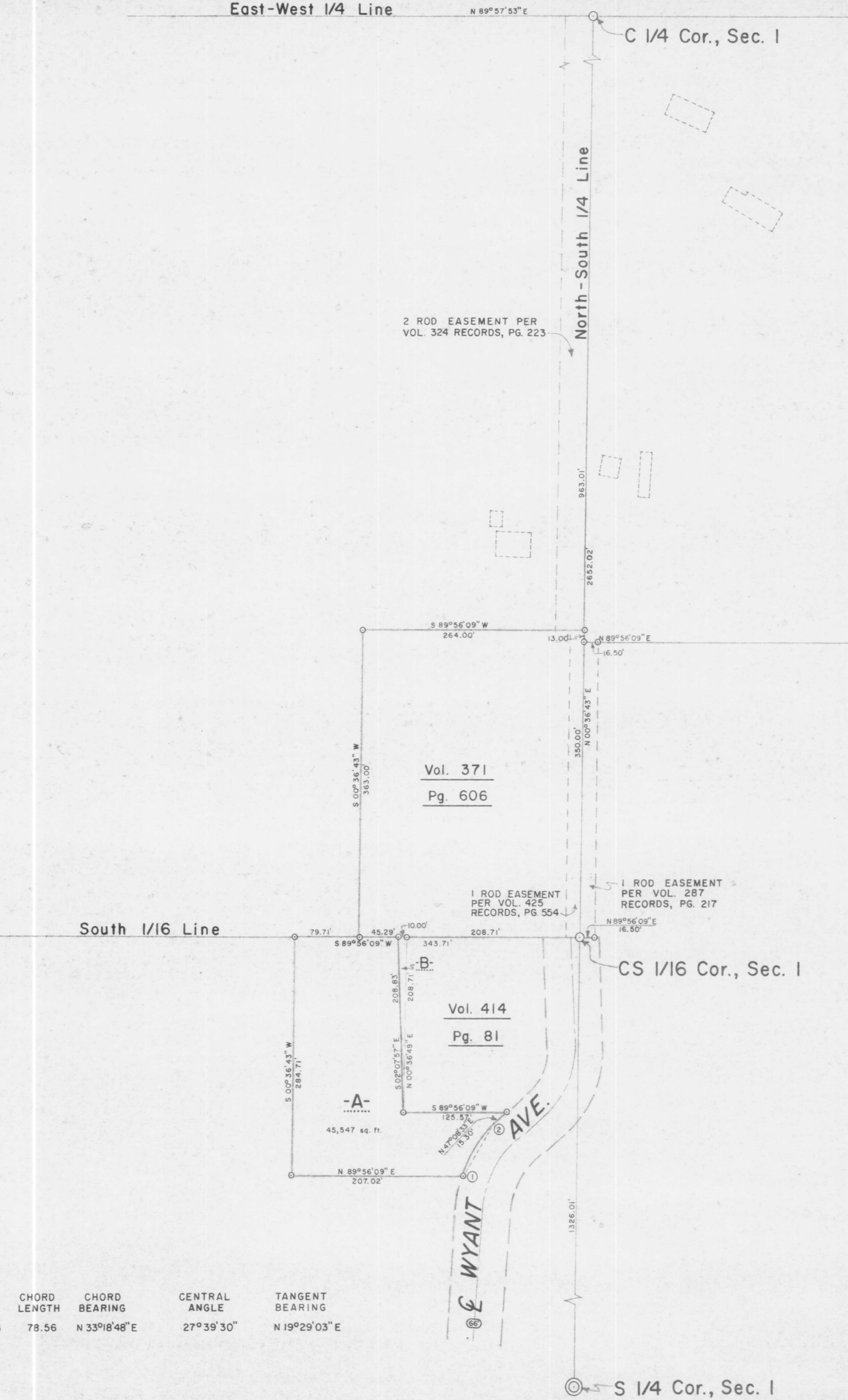

CURVE NO.	RADIUS LENGTH	ARC LENGTH	CHORD LENGTH	CHORD BEARING	CENTRAL ANGLE	TANGENT BEARING
1-2	164.33	79.33	78.56	N 33° 18' 48" E	27° 39' 30"	N 19° 29' 03" E

BEARINGS ASSUMED