

Part of the  
**SW 1/4, of the NW 1/4**  
**SECTION 15**  
**T. 35 N., R. 6 E.**  
 Town of Bradley  
 Lincoln County, Wis.

M516A

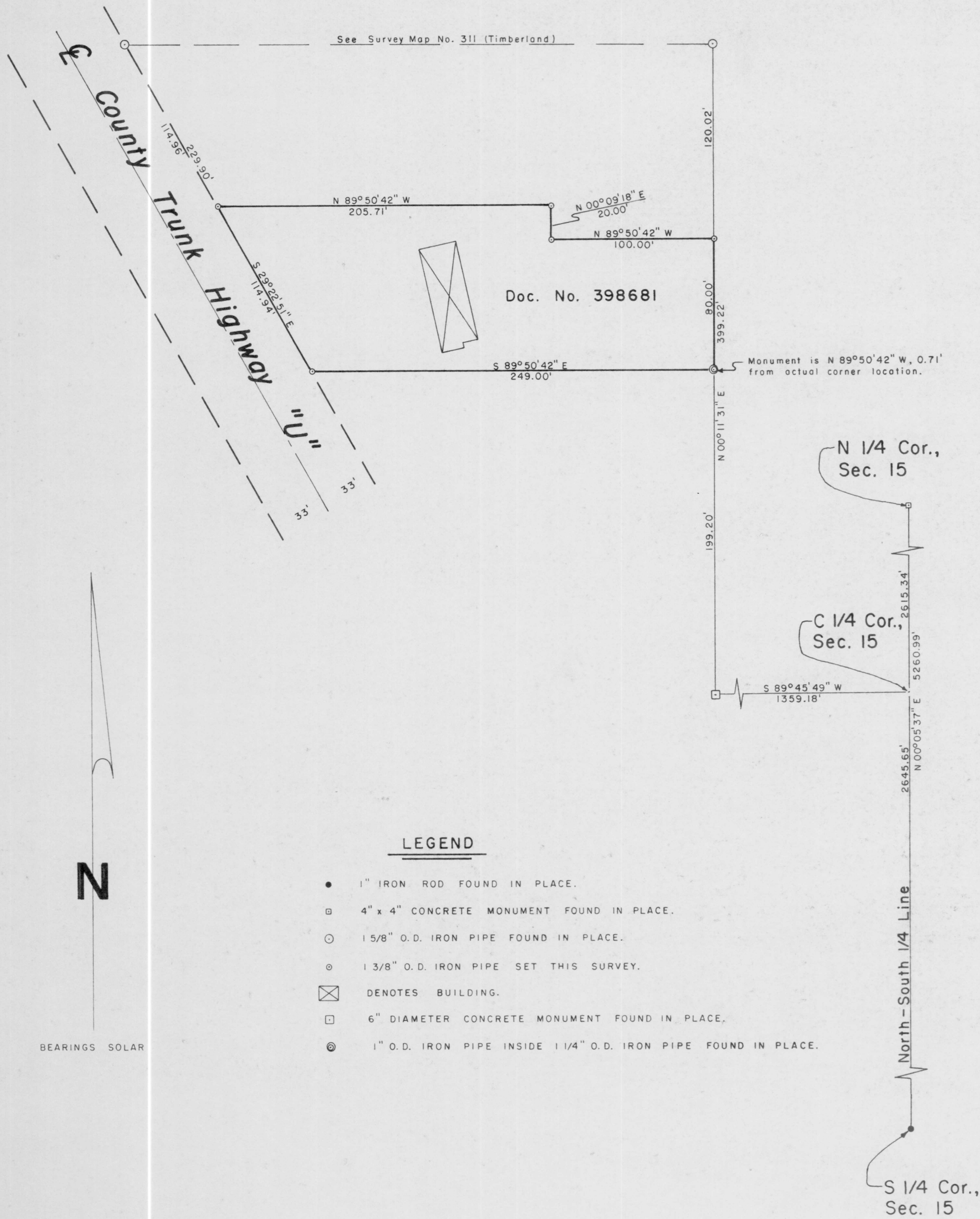

**LEGEND**

- 1" IRON ROD FOUND IN PLACE.
- ⊠ 4" x 4" CONCRETE MONUMENT FOUND IN PLACE.
- 1 5/8" O.D. IRON PIPE FOUND IN PLACE.
- ⊙ 1 3/8" O.D. IRON PIPE SET THIS SURVEY.
- ⊠ DENOTES BUILDING.
- ⊠ 6" DIAMETER CONCRETE MONUMENT FOUND IN PLACE.
- ⊙ 1" O.D. IRON PIPE INSIDE 1 1/4" O.D. IRON PIPE FOUND IN PLACE.

I, Lester J. Schmit, Registered Land Surveyor S-1192 hereby certify that I have surveyed the property shown hereon; that this map is a true and accurate representation thereof; that said survey was performed by order of Charles Belew; and that I have complied with applicable requirements of s. A-E 7 of the Wisconsin Administrative Code.

Note: Legal descriptions, if any, conforming to this survey have been provided on separate sheets.

*Lester J. Schmit*  
 Lester J. Schmit R.L.S. S-1192  
 Dated this 12<sup>th</sup> day of December 2005

<b>TIMBERLAND SURVEYORS</b>		TOMAHAWK WIS.
SURVEY FOR		
<b>CHARLES BELEW</b>		
<b>N1111 STONE RD.</b>		
<b>TOMAHAWK, WIS.</b>		
DATE 12 DEC 05	DWN. BY L.J.S.	SCALE 1" = 50'
REVISED	BY	<b>1299</b>
REVISED	BY	

N

BEARINGS SOLAR