

Part of the

SW 1/4, of the NE 1/4  
SECTION 32

T. 35 N., R. 8 E.

Town of Harrison

Lincoln County, Wis.

M515B

I, Lester J. Schmit, Registered Land Surveyor S-1192 hereby certify that I have surveyed the property shown hereon; that this map is a true and accurate representation thereof; that said survey was performed by order of William and Kelly Kurth; and that I have complied with applicable requirements of s. A-E 7 of the Wisconsin Administrative Code.

Note: Legal description conforming to this survey have been provided on a separate sheet.

*Lester J. Schmit*  
Lester J. Schmit R.L.S. S-1192  
Dated this 9<sup>th</sup> day of November 2005

NOTE

Information on measurements, monuments and the delineation of the Northeast 1/4, of Section 32, as shown hereon, have been provided by Tony Dallman, Lincoln County Surveyor.

RECEIVED BY LINCOLN COUNTY  
SURVEYOR THIS 18<sup>th</sup> DAY  
OF January 20 06  
*Tony Dallman*  
COUNTY SURVEYOR

LEGEND

- ⊙ BERNTSEN MONUMENT FOUND IN PLACE.
- 1 3/8" O.D. IRON PIPE SET THIS SURVEY.
- ⊠ DENOTES BUILDING.

BEARINGS PER LINCOLN  
COUNTY CERTIFIED SURVEY  
MAP NO. 1837.

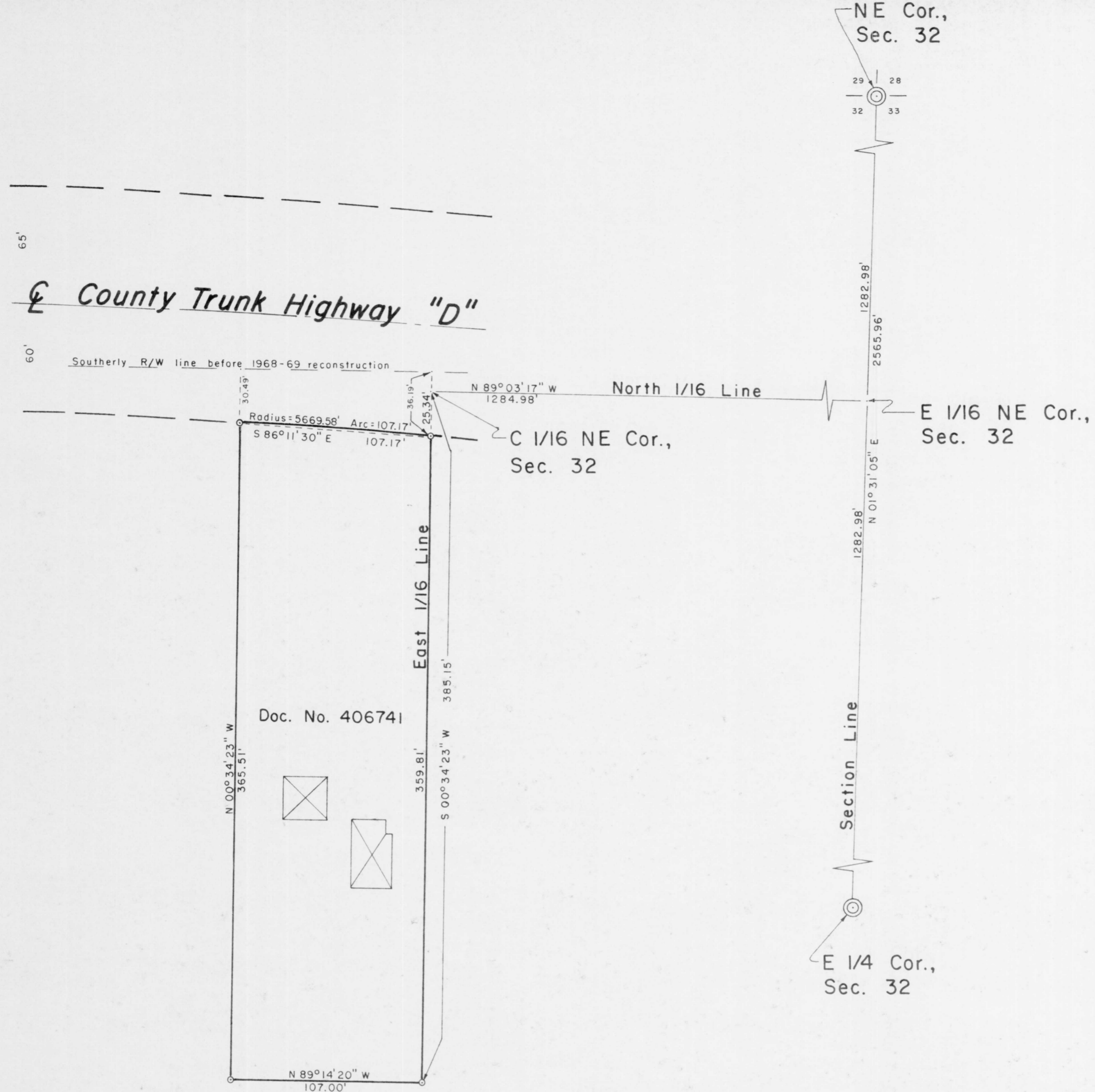

<b>TIMBERLAND SURVEYORS</b>		TOMAHAWK WIS.
SURVEY FOR		
<b>WM. &amp; KELLY KURTH</b>		
<b>1827 PINE AVE.</b>		
<b>TOMAHAWK, WIS.</b>		
DATE 9 NOV 05		DWN. BY L.J.S. SCALE 1" = 50'
REVISED	BY	DWG. NO.
REVISED	BY	<b>1333</b>

