

LOCATED IN PART OF GOV'T. LOT 3, SECTION 10, T34N, R8E,
 TOWN OF HARRISON, LINCOLN COUNTY, WI.
 BEING BLOCK "C" OF BUTEAU LAKE SUBDIVISION

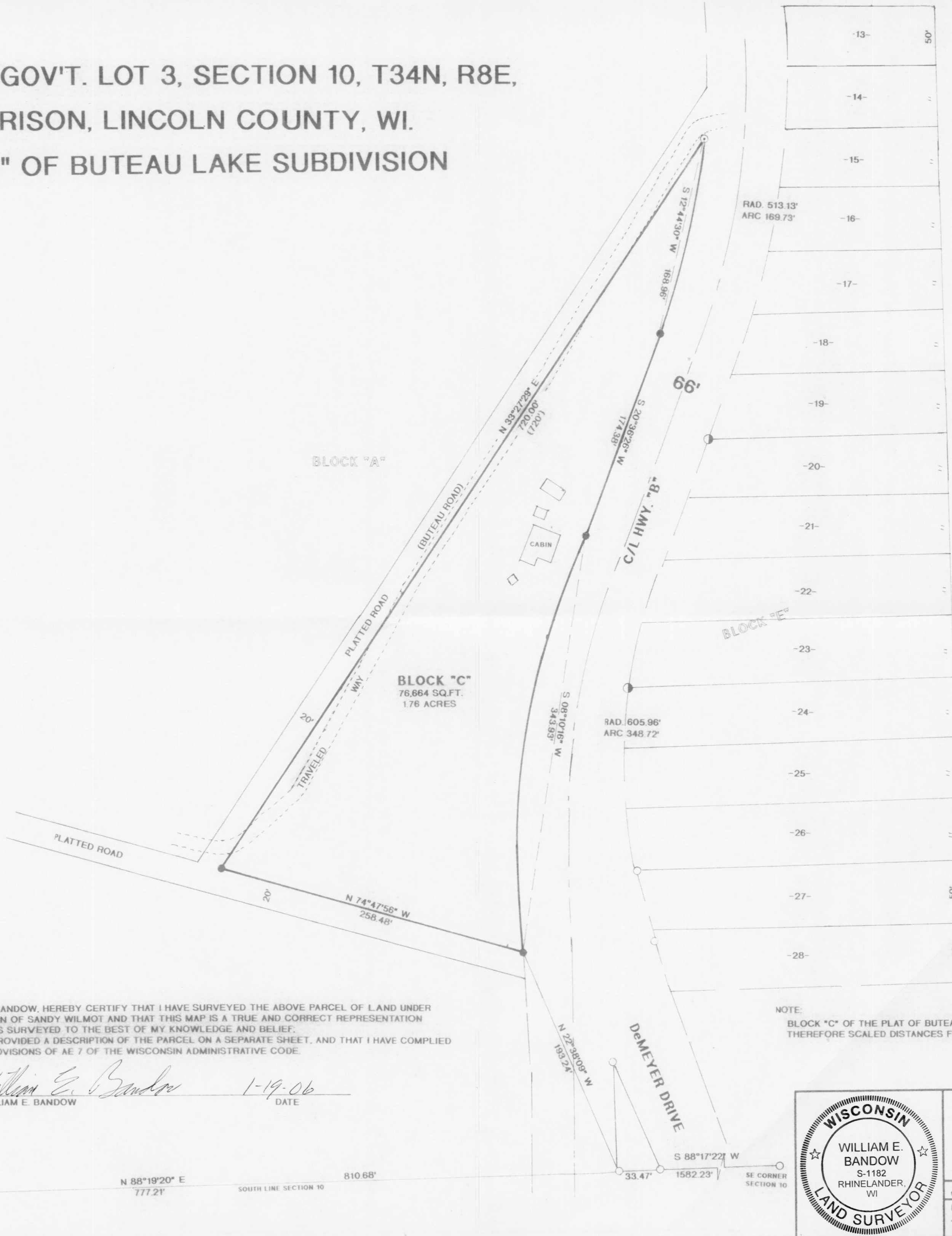
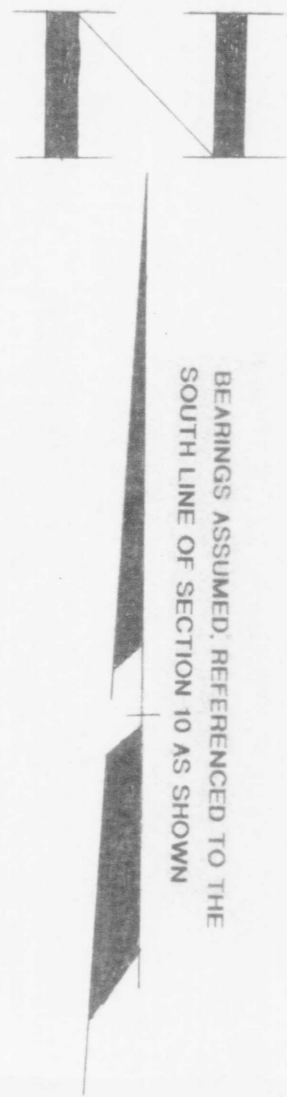

LEGEND:

- FOUND 6" X 6" GRANITE MONUMENT
- FOUND 1 1/2" IRON PIPE
- FOUND 1 1/4" IRON PIPE
- SET 1 1/4" X 18" IRON PIPE
- SET R/R SPIKE
- () PLATTED DISTANCE AS SCALED

WILLIAM E. BANDOW, HEREBY CERTIFY THAT I HAVE SURVEYED THE ABOVE PARCEL OF LAND UNDER THE DIRECTION OF SANDY WILMOT AND THAT THIS MAP IS A TRUE AND CORRECT REPRESENTATION OF THE LANDS SURVEYED TO THE BEST OF MY KNOWLEDGE AND BELIEF. THAT I HAVE PROVIDED A DESCRIPTION OF THE PARCEL ON A SEPARATE SHEET, AND THAT I HAVE COMPLIED WITH THE PROVISIONS OF AE 7 OF THE WISCONSIN ADMINISTRATIVE CODE.

William E. Bandow
 WILLIAM E. BANDOW
 1-19-06
 DATE

RECEIVED BY LINCOLN COUNTY
 SURVEYOR THIS 20th DAY
 OF January 20, 06
Tony Datta
 COUNTY SURVEYOR

NOTE:
 BLOCK "C" OF THE PLAT OF BUTEAU LAKE SHOWS NO BEARINGS OR DISTANCES. THEREFORE SCALED DISTANCES FROM THE PLAT WERE USED.

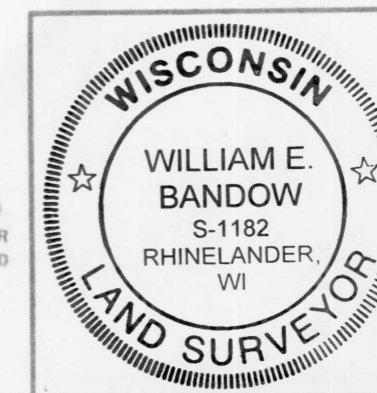

SURVEY FOR	
SANDY WILMOT	
SCALE 1" = 60'	DATE 1/17/06 DWN. BY JB
DWG. NO. 10843	GENISOT AND ASSOCIATES, INC. RHINELANDER, WIS.

M515 A