

VOL. 294 PG 519

Northeast cor. Lot 1
North Shore Acres

Center Line S.T.H. "86"

1/4 COR.

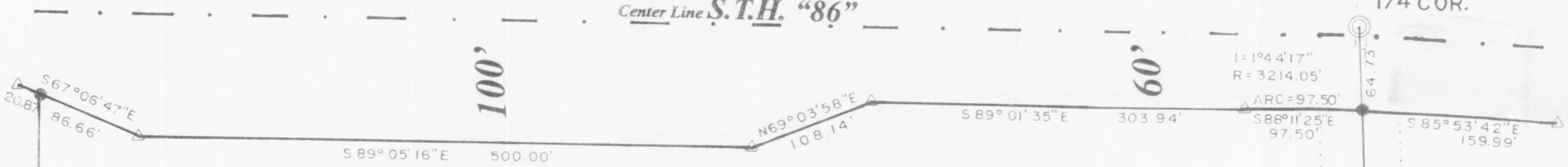

LIMITED ACCESS COVENANT
VOL. 318, PG. 557

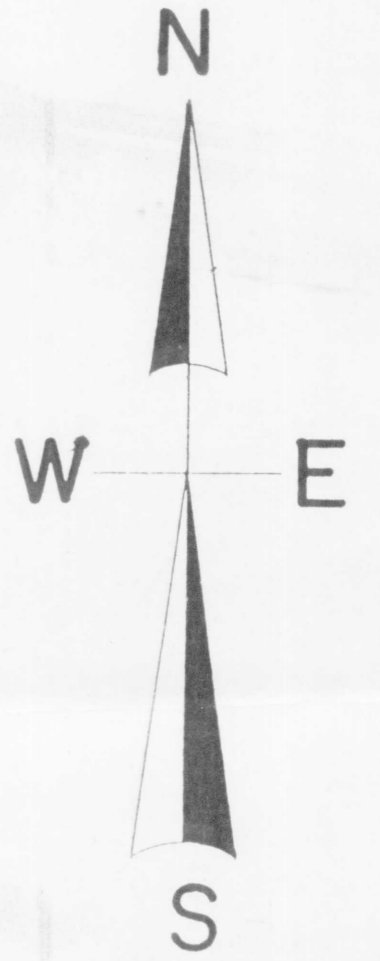

31.615 ACRES

North is referenced to the West line Lot 3
CSM. V. 9, P. 231 being a bearing of N 0° 10' 00\"/>

PLAT OF NORTH SHORE ACRES

1052.15'

12.76.81'

N 0° 36' 12\"/>

1052.15'

Northwest cor. Lot 1
CSM. V. 9, P. 231

410.98'

410.98'

410.98'

410.98'

S 89° 36' 23\"/>

CSM. VOL. 9, PG 231

-1-

PROPOSED PRIVATE EASEMENT ROAD

PRIVATE EASEMENT ROAD

66'

66'

66'

66'

66'

66'

PART OF THE NW-NE 1/4, NE-NW 1/4, SW-NE 1/4, SE-NW 1/4,
SEC. 12, T. 34 N., R. 5 E., TOWN OF TOMAHAWK,
LINCOLN COUNTY, WI.

Southeast cor. Lot 7
North Shore Acres

-3-

LEGEND

- ⊙ SUBDIVISIONAL MONUMENT OF RECORD (SEE USPLS. SHEETS)
- FOUND 1" IRON PIPE
- FOUND 2" IRON PIPE
- △ FOUND STEEL R/W POST & 5/8" IRON ROD
- SET 1" IRON PIPE
- () BEARING & DISTANCE OF RECORD

SCALE

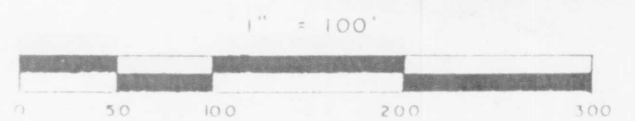

I, Todd Loftus, Registered Land Surveyor, hereby certify that I have surveyed the property shown hereon. That this map represents an accurate survey of said property to the best of my knowledge & belief. That I have performed this survey by order of Deborah Hilt and that I have complied with the applicable requirements of the Wisconsin Administrative Code A.E.7.

Description required for above parcel is on separate sheet.

DATE Jan. 10, 2006

SIGNED Todd Loftus

LOFTUS SURVEYING

RECEIVED BY LINCOLN COUNTY
SURVEYOR THIS 15TH DAY
OF February 20 06
Todd Loftus
COUNTY SURVEYOR

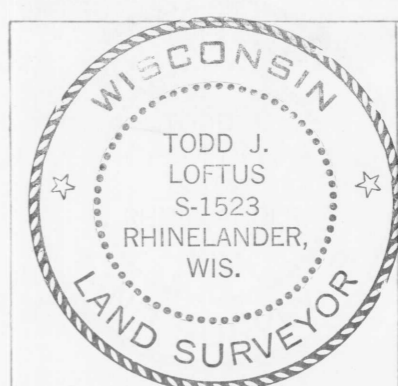

Survey for Deborah Hilt
Madison, WI.

LOFTUS SURVEYING
860 BALSAM STREET
RHINELANDER, WI. 54501
TEL/FAX 715-369-1142
HODAG28@HOTMAIL.COM

M514B

1462B5