

PLAT OF SURVEY

PARCEL - 2 - VOLUME 582, PAGE 572

Located in the
NE 1/4 of the SW 1/4
SECTION 1, T35N, R6E,
Town of Bradley, Lincoln County, Wisconsin.

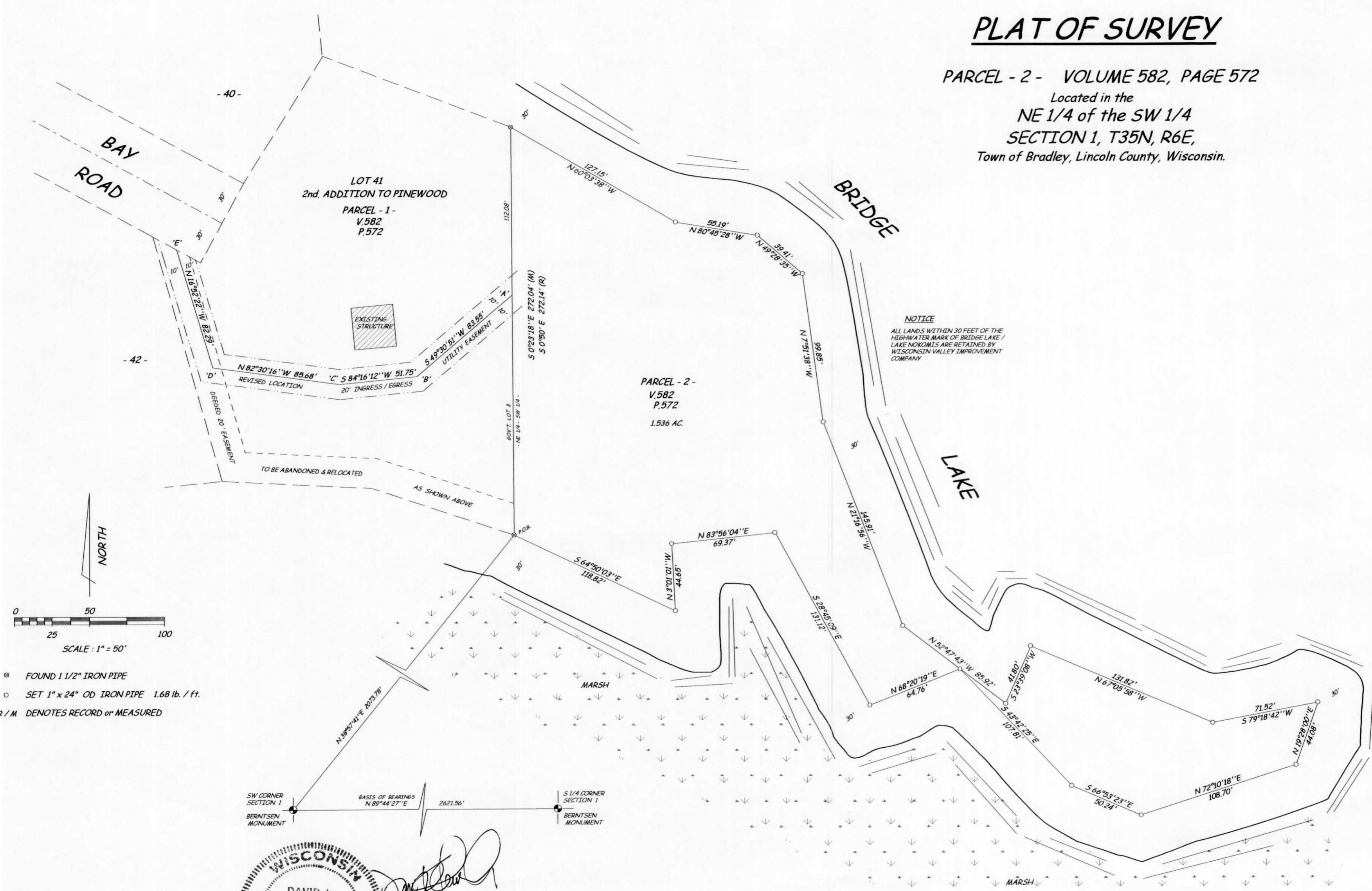

NOTICE
ALL LANDS WITHIN 30 FEET OF THE
HIGH WATER MARK OF BRIDGE LAKE /
LAKE NOKOMIS ARE RETAINED BY
WISCONSIN VALLEY IMPROVEMENT
COMPANY

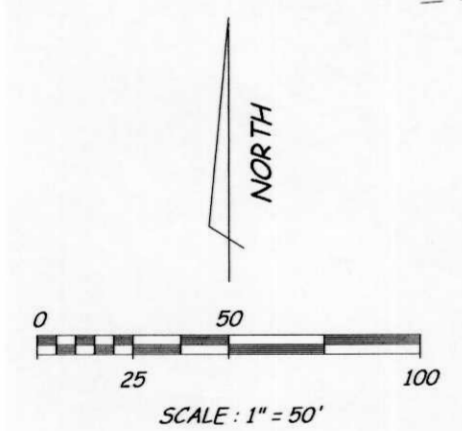

- ⊙ FOUND 1 1/2" IRON PIPE
- SET 1" x 24" OD IRON PIPE 1.68 lb. / ft.
- R / M DENOTES RECORD or MEASURED



I hereby certify to the present owner(s) and / or purchaser(s) of the property included in this survey and to those who mortgage or guarantee title for the present owner(s) or purchaser(s) within one year from the date hereof, that this survey was performed in accordance with Chapter 4-E 7 of the Wisconsin Administrative Code; that the survey data shown hereon is, to the best of my knowledge, information and belief, a true and accurate representation thereof; that any legal descriptions conforming to this survey have been provided on separate sheets; and that this survey was performed by the order of TEFF DICKS

BOUNDARY SURVEYING
P.O. BOX 442
TOMAHAWK, WISCONSIN 54487
715-453-7035
DRAFTED BY D. LEMKE 17065

M508 B

RECEIVED BY LINCOLN COUNTY
SURVEYOR THIS 26TH DAY
OF September 20 05
Jerry Dalk
COUNTY SURVEYOR