

LANDS BEING PART OF THE SW1/4, SECTION 5, T35N, R6E,
TOWN OF BRADLEY, LINCOLN COUNTY, WISCONSIN

OWNER: RAYMOND SERDYNSKI & HEIDI M. SERDYNSKI

THIS SURVEY REPRESENTS THAT LAND AS DESCRIBED
IN DOCUMENT NO. 441620, RECORDED IN LINCOLN
COUNTY REGISTER OF DEEDS

NW CORNER
S. 5-35-6

N1/4 CORNER
S. 5-35-6

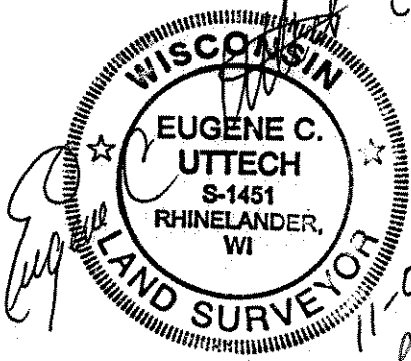

I, EUGENE C. UTTECH, REGISTERED
LAND SURVEYOR OF THE STATE OF
WISCONSIN DO HEREBY CERTIFY
THIS IS TRUE AND CORRECT TO THE
BEST OF MY KNOWLEDGE AND BELIEF.

PLAT OF SURVEY BY
LESTER SCHMIT
DWG NO. 1282
DATED: OCT. 23, 2002

GRAPHIC SCALE

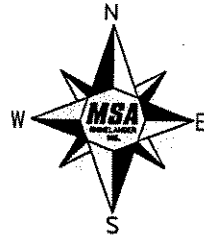

BEARINGS ARE REFERENCED
TO THE LINCOLN COUNTY
COORDINATE SYSTEM

LEGEND

- 3/4" X 18" REBAR, SET
- ▲ PK NAIL, SET
- ◇ 1" DIA. IRON PIPE, FOUND
- ⊙ 1 1/4" IRON PIPE, FOUND
- △ PK NAIL, FOUND
- ⊕ CAST MONUMENT, FOUND
- X CALCULATED POSITION

W1/4 CORNER
S. 5-35-6

CENTER
S. 5-35-6

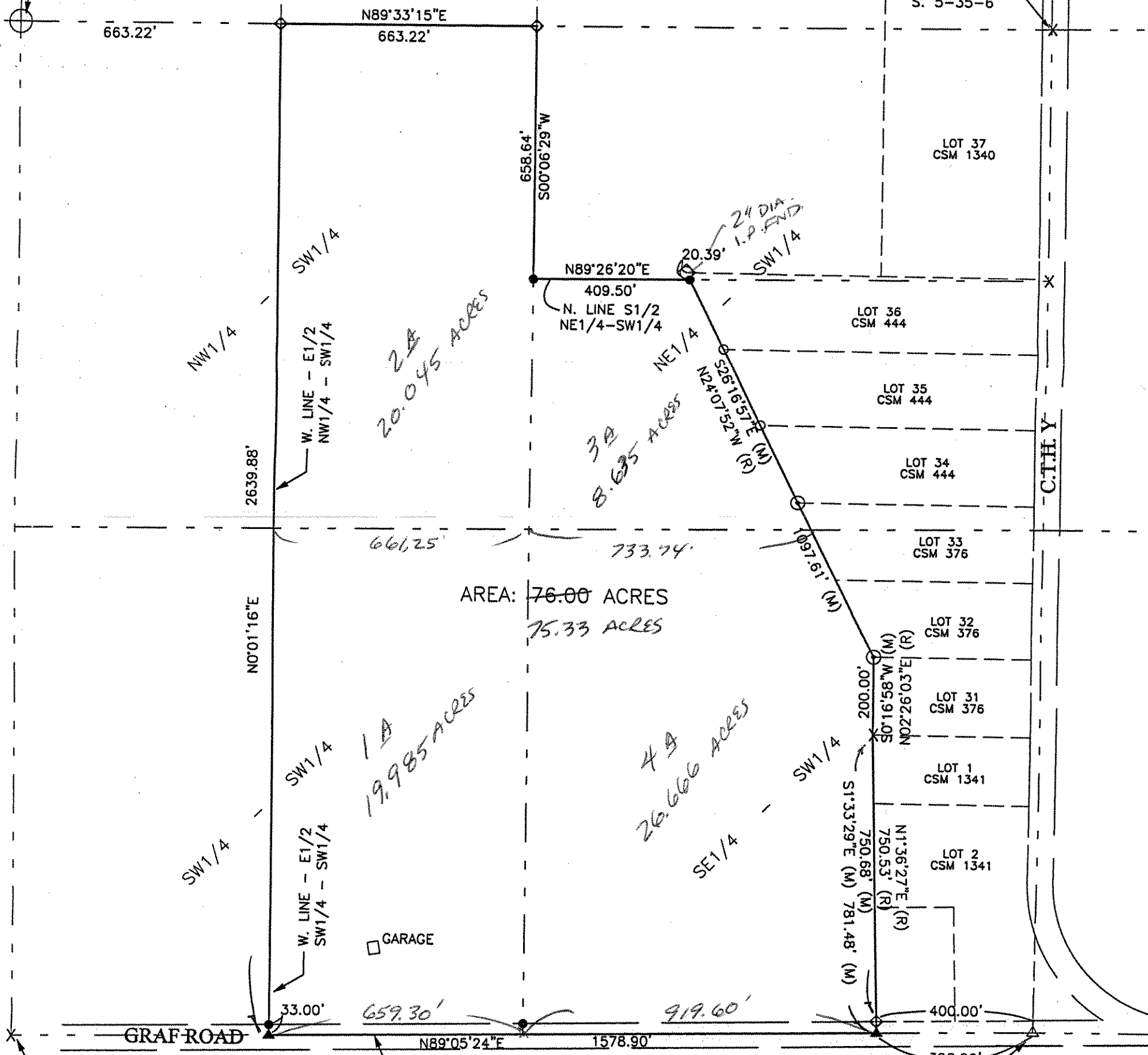

AREA: ~~76.00~~ ACRES
75.33 ACRES

GRAF ROAD

SW CORNER
S. 5-35-6

S. LINE SW1/4, SEC. 5

RECEIVED BY LINCOLN COUNTY SURVEYOR THIS 30 DAY

OF January 20 06

Tammy Duff

COUNTY SURVEYOR

M511

699086 LIC. NO.	BOUNDARY SURVEY	CADD BOUNDARY.DGN	F.B.I.	PROJECT NO. 980669	NO.	DATE	REVISION	BY
	BRADLEY, WISCONSIN PART OF THE SW1/4 SECTION 5, T35N, R6E	PLOT STATES	DRAWN BY: CAR	DATE: 10/13/05				
		PLOT STATES	CHECKED BY:	SCALE: AS SHOWN				

MSA
TRANSPORTATION • MUNICIPAL
DEVELOPMENT • ENVIRONMENTAL
1835 N. Stevens Street, Rhinelander, WI 54901
715-360-3244 1-800-844-7854 Fax: 715-362-4116
© MSA PROFESSIONAL SERVICES

...980669\cadd\BOUNDARY.dgn Nov 04, 2005

THE PUBLIC RECORDS OF THE COUNTY OF LINCOLN, NEBRASKA
 COUNTY REGISTER OF DEEDS
 THE PUBLIC RECORDS OF THE COUNTY OF LINCOLN, NEBRASKA
 COUNTY REGISTER OF DEEDS

----- CALCULATE AREA -----

LOT NO.	1						
FROM		DIRECTION		LENGTH	NORTHING	EASTING	TO
11	N 00 01 16.5 E		2639.883	253471.5255	370824.1295		11
9	N 89 33 15.6 E		663.223	256111.4087	370825.1090		9
10	S 00 06 29.0 W		658.644	256116.5674	371488.3119		10
79	N 89 26 19.5 E		409.497	255457.9248	371487.0697		79
421	S 26 16 56.7 E		1097.614	255461.9360	371896.5472		421
416	S 00 16 58.0 W		200.000	254477.7908	372382.5662		416
417	S 01 33 28.6 E		781.479	254277.7932	372381.5791		417
318	S 89 05 23.8 W		1578.895	253496.6028	372402.8258		318
				253471.5255	370824.1295		11

AREA = 3281475.257 SQ. FT. OR 75.3323 ACRES

RECEIVED BY LINCOLN COUNTY
 SURVEYOR THIS 20 DAY
 OF January 2011
 COUNTY SURVEYOR

M211