

DESIGNED BY:	KJW/HJW
SURVEYED BY:	KJW/HJW
DRAWN BY:	KJW
CHECKED BY:	NJW
APPROVED BY:	
DATE:	11-15-05

PLAT OF SURVEY OF THE  
NORTHWEST 1/4 OF THE NORTHWEST 1/4 AND THE  
SOUTHWEST 1/4 OF THE NORTHWEST 1/4, SECTION 14,  
TOWNSHIP 33 NORTH, RANGE 6 EAST, TOWN OF ROCK FALLS,  
LINCOLN COUNTY, WISCONSIN

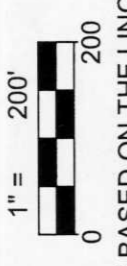
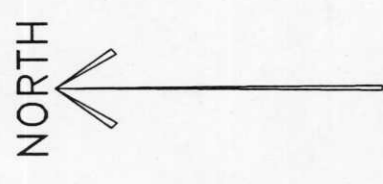

BEARINGS ARE BASED ON THE LINCOLN COUNTY  
COORDINATE SYSTEM AND REFERENCED TO THE NORTH  
LINE OF THE NORTHWEST 1/4 MEASURED TO BEAR  
SOUTH 89°08'29" EAST.

LEGEND	
○	- 1" I.D. x 18" IRON PIPE WEIGHING 1.68 LBS/LIN. FT. SET
●	- 1.25" O.D. x 18" IRON BAR WEIGHING 4.03 LBS/LIN. FT. SET
⊙	- 1" I.D. x 72" IRON PIPE WEIGHING 1.68 LBS/LIN. FT. SET

M510B

SURVEYOR'S CERTIFICATE

I, Keith J. Walkowski, Registered Land Surveyor S-2717, do hereby  
certify to the best of my knowledge and belief, that at the direction  
of Richard Warosh, Owner of said lands, I have surveyed and  
mapped the land described hereon. I further certify that said  
survey and map thereof are a correct and accurate representation  
of the exterior boundaries of said land and that I have fully complied  
with the provisions of Wisconsin Administrative Code A-E7 in  
surveying and mapping said lands.

Dated this 28TH day of NOVEMBER 2005

*Keith J. Walkowski*  
Riverside Land Surveying  
Keith J. Walkowski  
WI R.L.S. S-2717



RECEIVED BY LINCOLN COUNTY  
SURVEYOR THIS 15 DAY  
OF December 20 05  
*Fred Dahl*  
COUNTY SURVEYOR

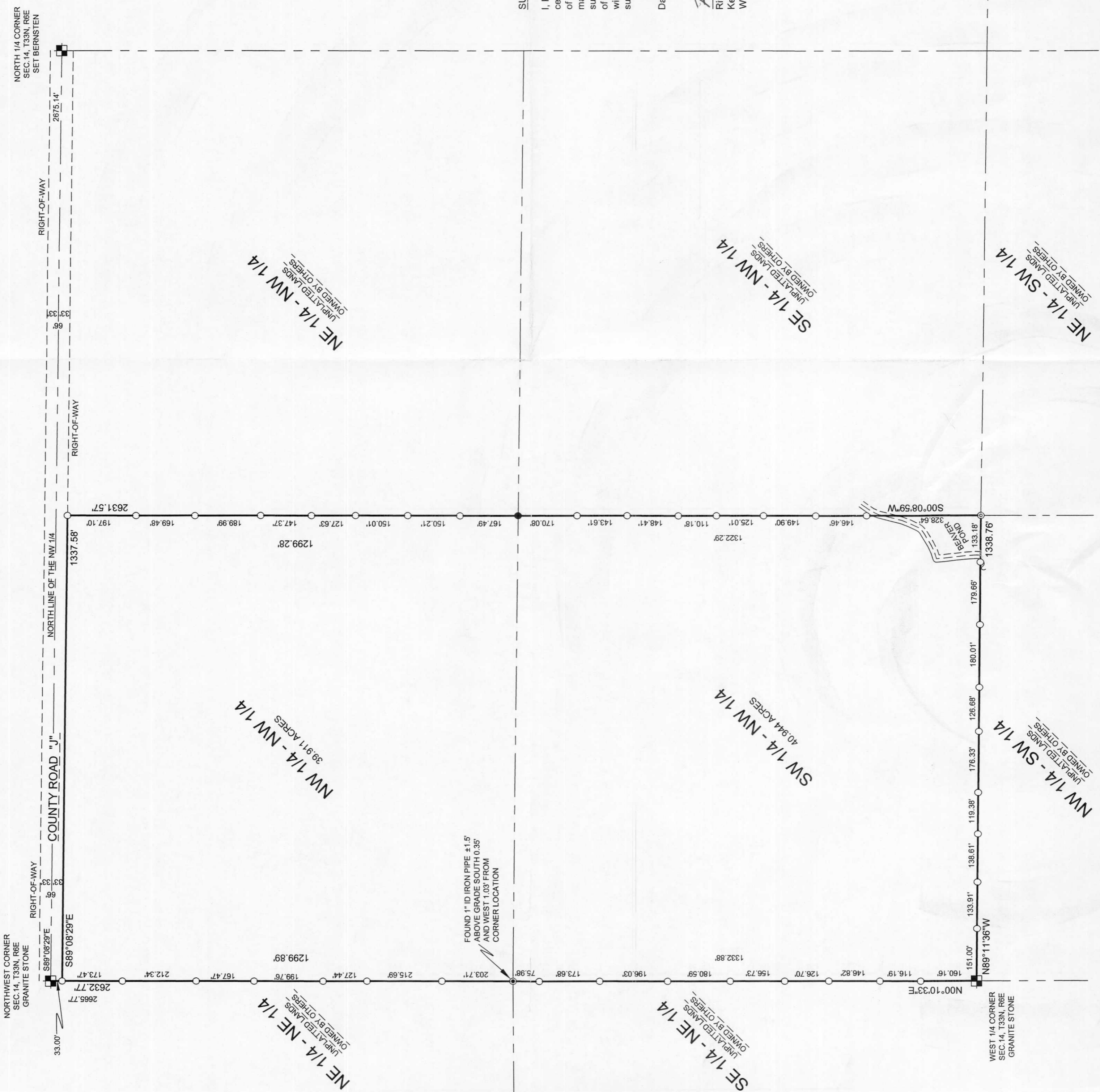

NORTHWEST CORNER  
SEC. 14, T33N, R6E  
GRANITE STONE

NORTH 1/4 CORNER  
SEC. 14, T33N, R6E  
SET BERNSTEIN

WEST 1/4 CORNER  
SEC. 14, T33N, R6E  
GRANITE STONE