

PARCEL - 1 -
10.285 ACRES
 Located in the
SW 1/4 of the SE 1/4
SECTION 31, T33N, R7E,
 Town of Brich, Lincoln County, Wisconsin.

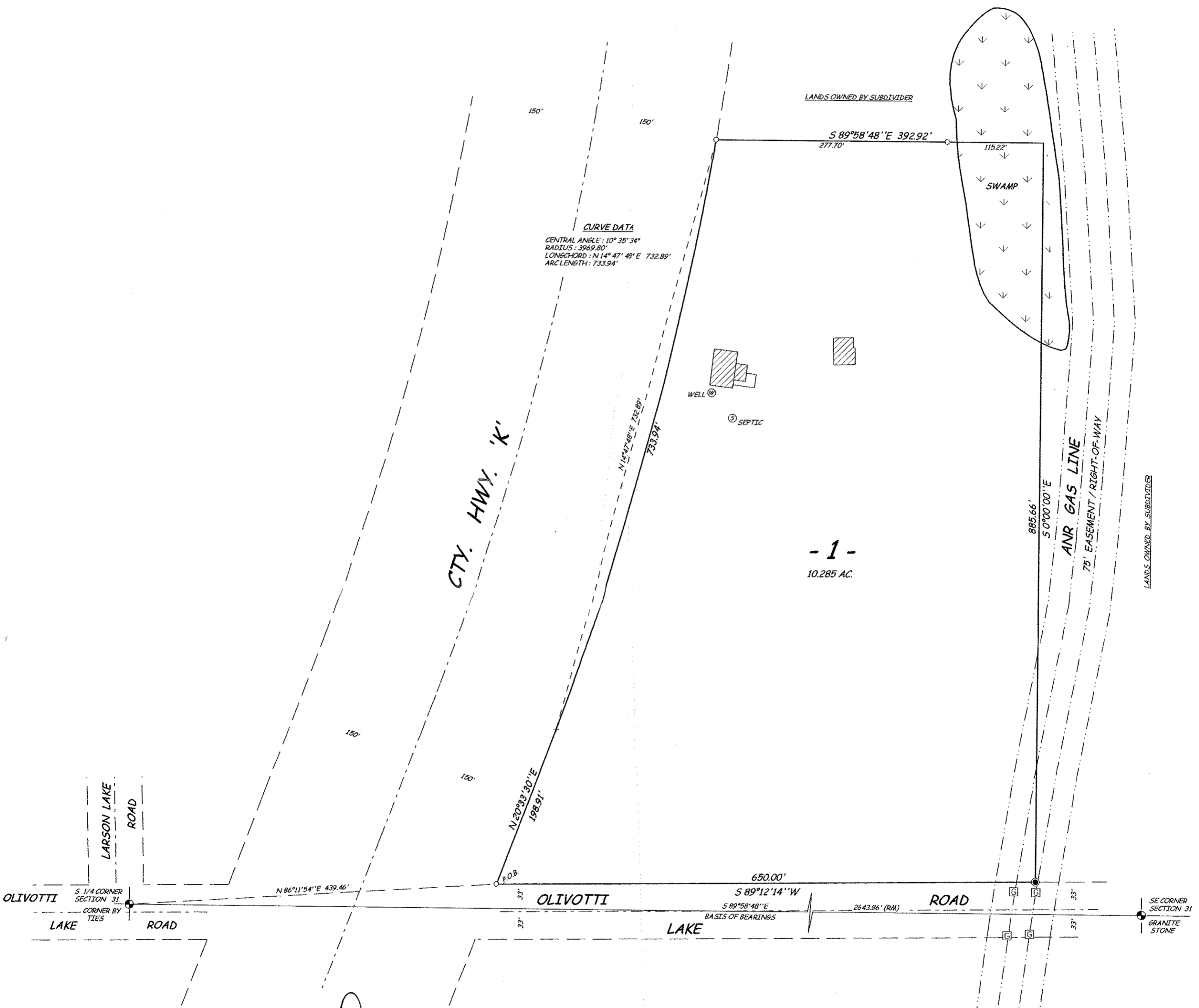

- 1 -
10.285 AC.

NORTH

0 50 100 200
SCALE: 1" = 100'

○ SET 1" x 24" IRON PIPE 1.68 lb. / ft.
 ● SET 1" x 12" WITH 2" CAP IRON BAR 1.68 lb. / ft.
 + STEEL RIGHT-OF-WAY POST
 □ DENOTES GAS VALVE UP RIGHT
 R/M DENOTES RECORD or MEASURED
 ▨ DENOTES EXISTING STRUCTURE

RECEIVED BY LINCOLN COUNTY
 SURVEYOR ON 25th DAY
 OF May 20 05
Tony Dahn
 COUNTY SURVEYOR

Boundary Hunter
 P.O. BOX 442
 DRAFTED BY D. LEMKE 17012 TOMAHAWK, WI 54487
 715/453-7035

M505 A

I hereby certify to the present owner(s) and / or purchaser(s) of the property included in this survey and to those who mortgage or guarantee title for the present owner(s) or purchaser(s) within one year from the date hereof, that this survey was performed in accordance with Chapter A-E 7 of the Wisconsin Administrative Code; that the survey data shown hereon is, to the best of my knowledge, information and belief, a true and accurate representation thereof; that any legal descriptions conforming to this survey have been provided on separate sheets; and that this survey was performed by the order of CARL GROSCHKEWITZ

DAVID L. LEMKE
 S-1845
 TOMAHAWK
 WI
 MAY 23 2005
 LAND SURVEYOR