

Part of the  
 NW 1/4, of the SW 1/4  
 and part of the  
 NE 1/4, of the SW 1/4  
**SECTION 11**  
 T. 35 N., R. 6 E.  
 Town of Bradley  
 Lincoln County, Wis.

M504B

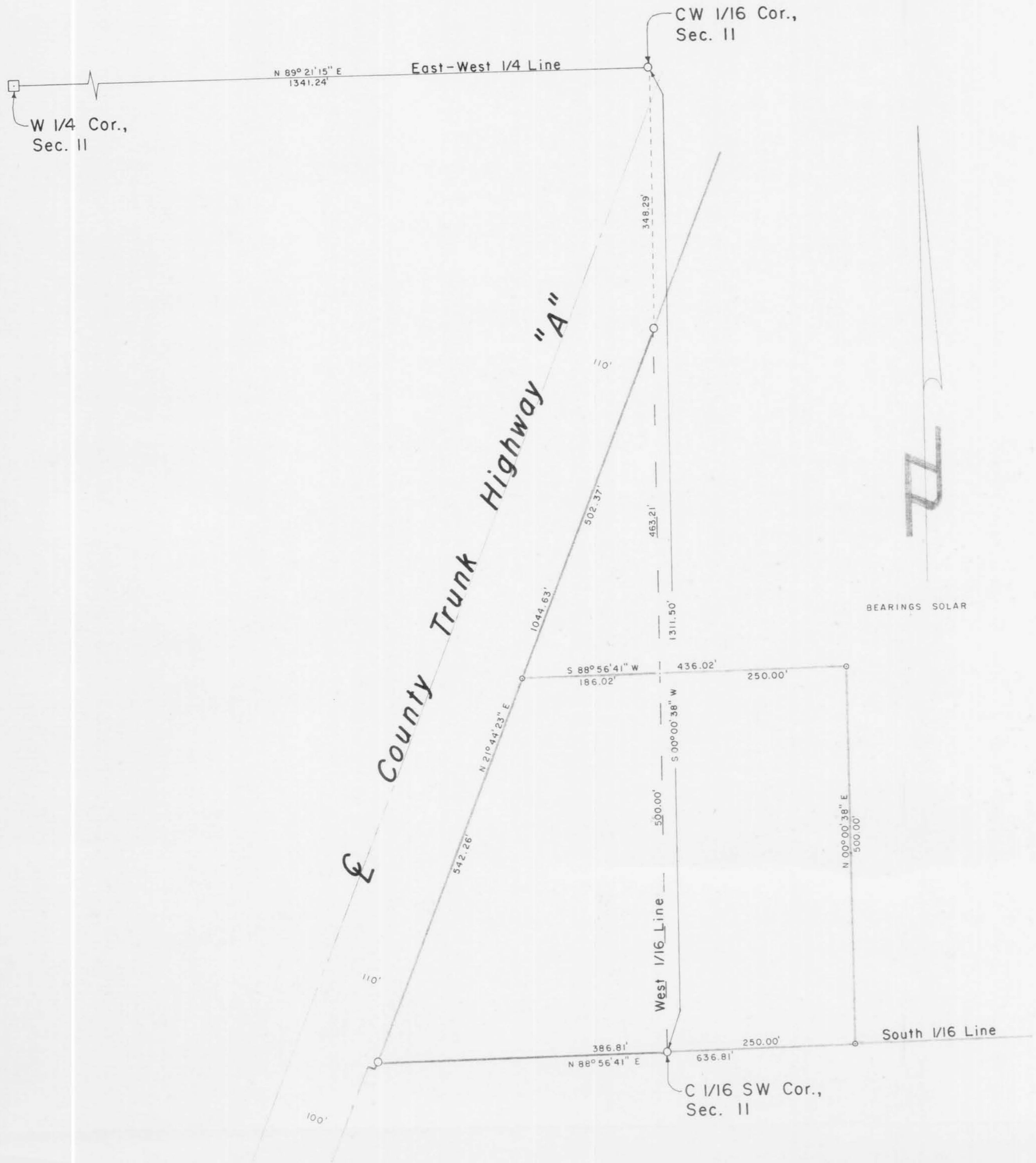

BEARINGS SOLAR

LEGEND

- 6" SQUARE CONCRETE MONUMENT FOUND IN PLACE.
- 1 7/8" O.D. IRON PIPE FOUND IN PLACE.
- ⊙ 1 3/8" O.D. IRON PIPE SET THIS SURVEY.

I, Lester J. Schmit, Registered Land Surveyor S-1192 hereby certify that I have surveyed the property shown hereon; that this map is a true and accurate representation thereof; that said survey was performed by order of Harold DeHart and Kevin Schiltz; and that I have complied with applicable requirements of s. A-E 7 of the Wisconsin Administrative Code.

Note: Legal descriptions conforming to this survey have been provided on separate sheets.

*Lester J. Schmit*  
 Lester J. Schmit R.L.S. S-1192  
 Dated this 14th day of August 2004

RECEIVED BY LINCOLN COUNTY  
 SURVEYOR THIS 14<sup>TH</sup> DAY  
 OF June 20 05  
*Tony Dahl*  
 COUNTY SURVEYOR

<b>TIMBERLAND SURVEYORS</b> TOMAHAWK WIS. SURVEY FOR <b>Harold DeHart &amp; Kevin Schiltz</b> <b>Tomahawk, Wis.</b>	
	DATE 14 AUG 04 DWN. BY L.J.S. SCALE 1" = 100' REVISED BY REVISED BY
	DWG. NO. <b>1315</b>