

DRAWING FILE: J:\drafting\3812HIBLER\dwg\3812HIBLER.dwg LAYOUT: Model  
 PLOTTED: Apr 04, 2005 - 10:50am PLOTTED BY: adamb

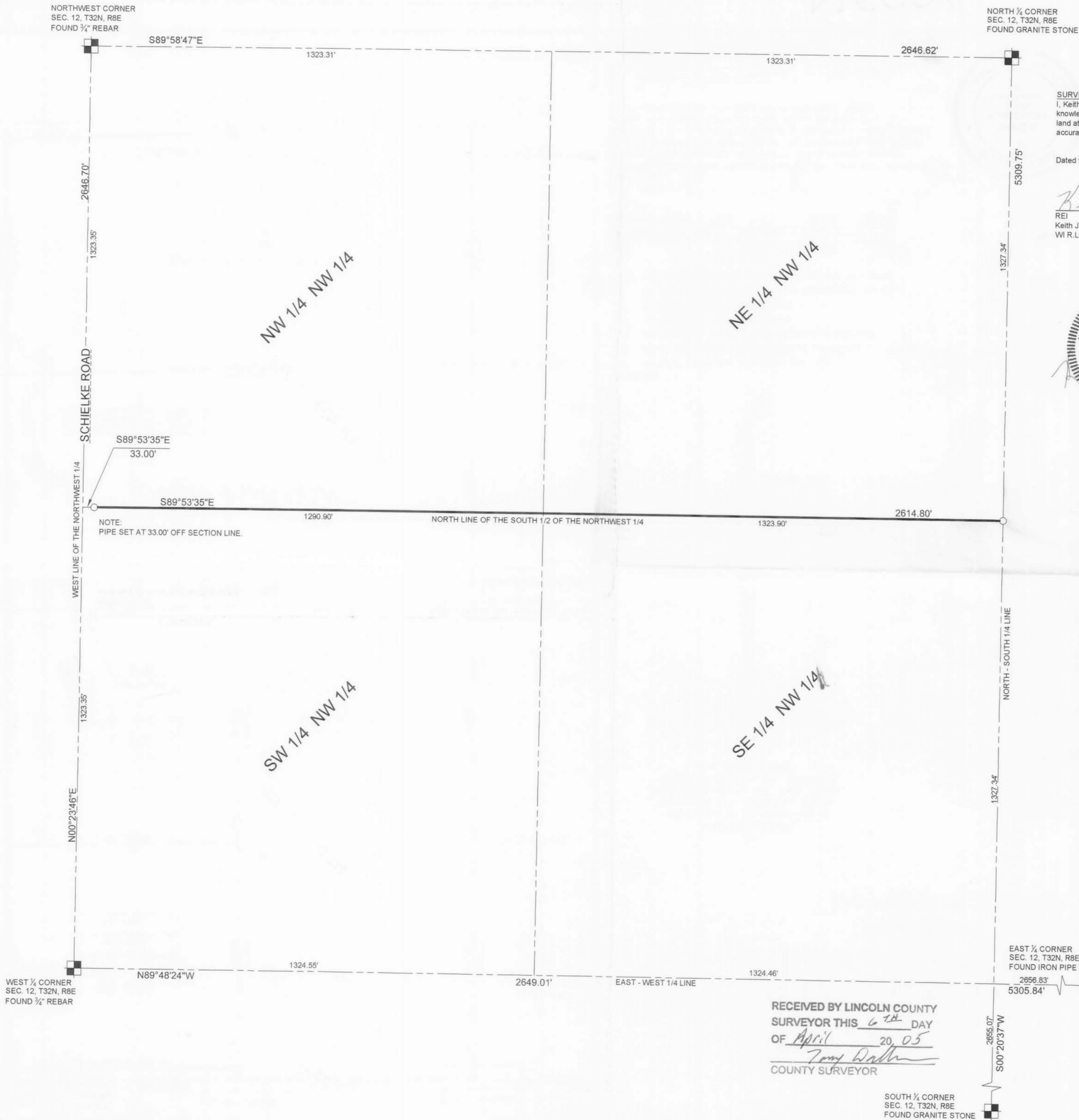

SURVEYOR'S CERTIFICATE  
 I, Keith J. Walkowski, Registered Land Surveyor, do hereby certify to the best of my knowledge and belief that I have surveyed and mapped the above described parcel of land at the direction of Paul Hibler, OWNER of said parcel and that said map is an accurate and correct representation of said parcel.

Dated this 5<sup>TH</sup> day of APRIL, 2005

*Keith J. Walkowski*  
 REI  
 Keith J. Walkowski (agent)  
 WI R.L.S. S-2717

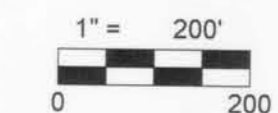
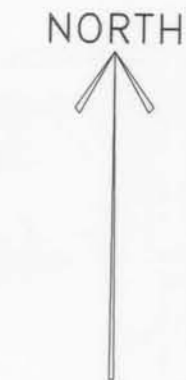

LEGEND

○ - 1" x 24" IRON PIPE WEIGHING 1.13 LBS/LIN. FT. SET
---

BEARINGS ARE REFERENCED TO LINCOLN COUNTY COORDINATE SYSTEM AND THE WEST LINE OF THE NORTHWEST 1/4 SECTION 12, TOWNSHIP 32 NORTH RANGE 8 EAST MEASURED TO BEAR N00°23'46"E

**REI**  
 CIVIL & ENVIRONMENTAL  
 ENGINEERING, SURVEYING  
 4080 N. 20th AVENUE  
 WAUSAU, WISCONSIN 54401  
 PHONE: (715) 675-9784 FAX: (715) 675-4060  
 EMAIL: mail@REIengineering.com

PLAT OF SURVEY  
 FOR  
 PAUL HIBLER

THE NORTH LINE OF THE SOUTH 1/2 OF THE NW 1/4, SECTION 12, TOWNSHIP 32 NORTH, RANGE 8 EAST, TOWN OF SCHLEY, LINCOLN COUNTY, WISCONSIN

DESIGNED BY:	CHECKED BY: KRF
SURVEYED BY: KJW	APPROVED BY:
DRAWN BY: KJW	DATE: 3-30-05

DATE	REVISION	BY	CHK'D

SHEET <b>1 OF 1</b>	PROJECT No. <b>3812</b>
------------------------	----------------------------

RECEIVED BY LINCOLN COUNTY  
 SURVEYOR THIS 6<sup>TH</sup> DAY  
 OF April 20, 05  
*Tony Dalton*  
 COUNTY SURVEYOR

Copyright © 2004 by REI

M500B