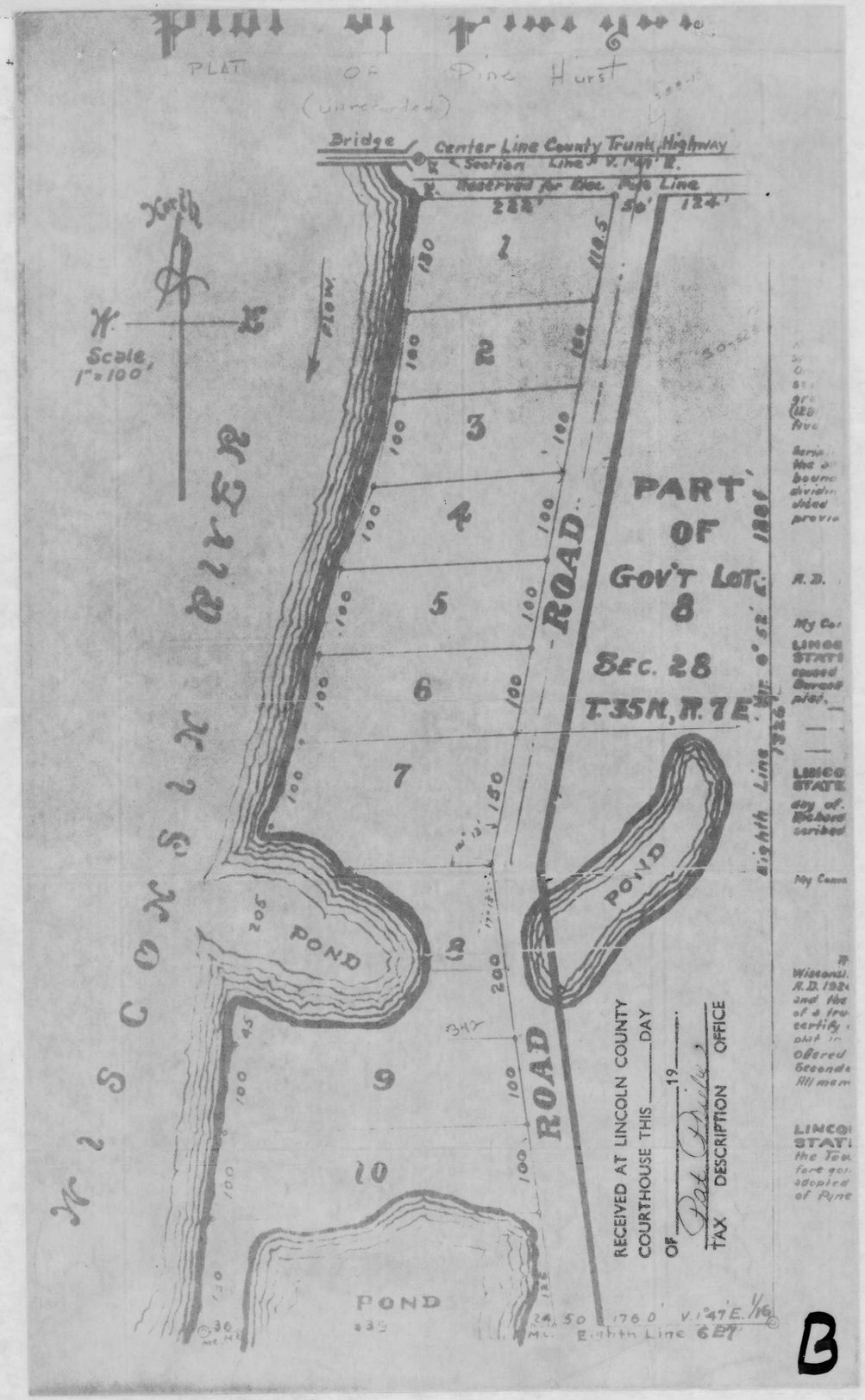

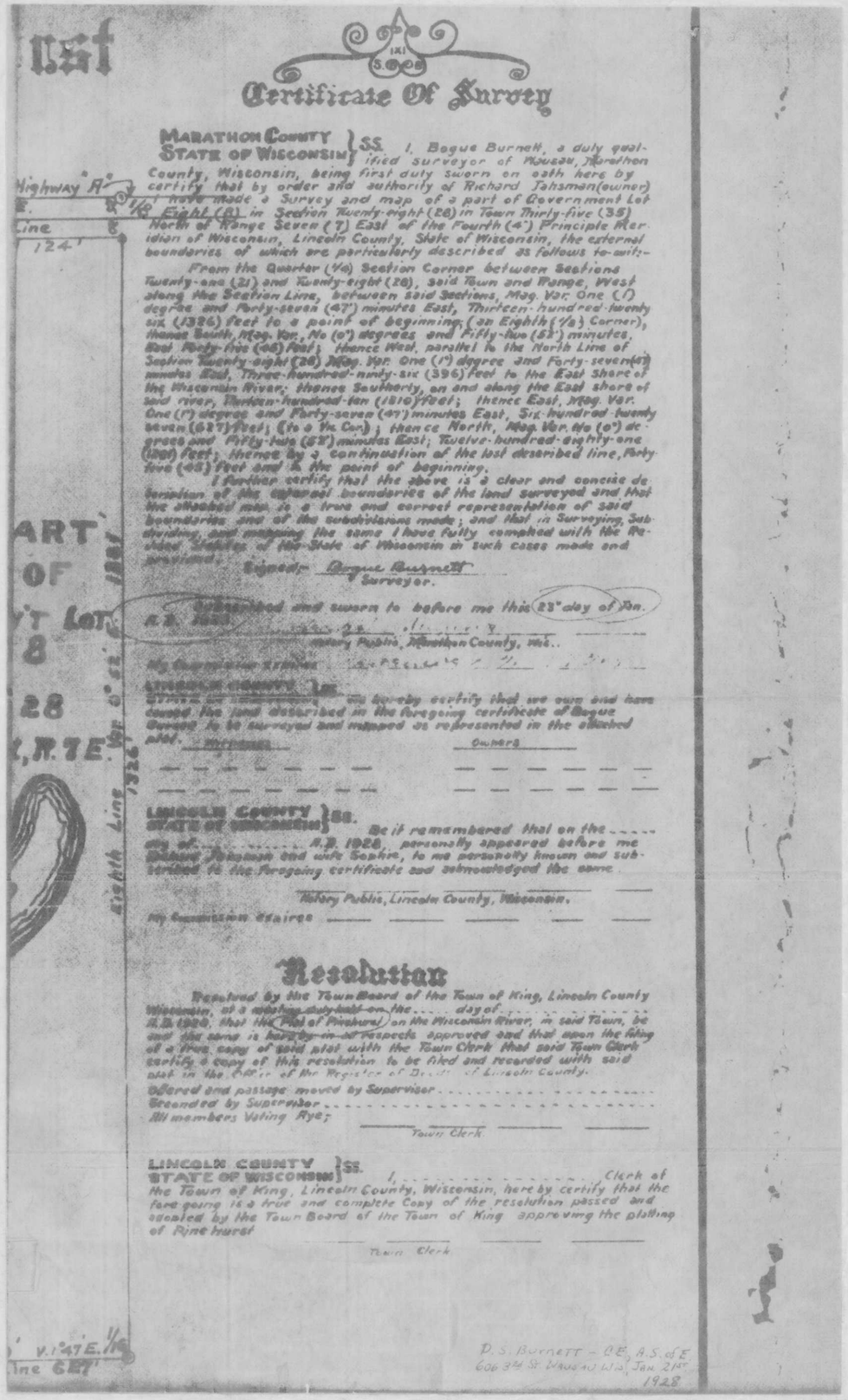

Certificate Of Survey

MARATHON COUNTY
STATE OF WISCONSIN } SS.

I, Bogue Burnett, a duly qualified surveyor of Wausau, Marathon County, Wisconsin, being first duly sworn on oath hereby certify that by order and authority of Richard Jahsman (owner) I have made a Survey and map of a part of Government Lot Eight (8) in Section Twenty-eight (28) in Town Thirty-five (35) North of Range Seven (7) East of the Fourth (4) Principle Meridian of Wisconsin, Lincoln County, State of Wisconsin, the external boundaries of which are particularly described as follows to-wit:-

From the Quarter (1/4) Section Corner between Sections Twenty-one (21) and Twenty-eight (28), said Town and Range, West along the Section Line, between said Sections, Mag. Var. One (1) degree and Forty-seven (47') minutes East, Thirteen-hundred-twenty six (1326) feet to a point of beginning; (an Eighth (1/8) Corner), thence South, Mag. Var. No (0°) degrees and Fifty-two (52') minutes, East Forty-five (45) feet; thence West, parallel to the North Line of Section Twenty-eight (28) Mag. Var. One (1°) degree and Forty-seven (47') minutes East, Three-hundred-ninty-six (396) feet to the East Shore of the Wisconsin River; thence Southerly, on and along the East shore of said river, Thirteen-hundred-ten (1310) feet; thence East, Mag. Var. One (1°) degree and Forty-seven (47') minutes East, Six-hundred-twenty seven (627) feet; (to a 1/16 Cor.); thence North, Mag. Var. No (0°) degrees and Fifty-two (52') minutes East; Twelve-hundred-eighty-one (1281) feet; thence by a continuation of the last described line, Forty-five (45) feet and to the point of beginning.

I further certify that the above is a clear and concise description of the external boundaries of the land surveyed and that the attached map is a true and correct representation of said boundaries and of the subdivisions made; and that in Surveying, Subdividing, and mapping the same I have fully complied with the Revised Statutes of the State of Wisconsin in such cases made and provided.

Signed:- Bogue Burnett
Surveyor.

Subscribed and sworn to before me this 23rd day of Jan. A.D. 1928.

Notary Public, Marathon County, Wis.

My Commission Expires

LINCOLN COUNTY } SS.
STATE OF WISCONSIN } We hereby certify that we own and have caused the land described in the foregoing certificate of Bogue Burnett to be surveyed and mapped as represented in the attached plat.

Witnesses — Owners

LINCOLN COUNTY } SS.
STATE OF WISCONSIN } Be it remembered that on the ..... day of ..... A.D. 1928, personally appeared before me Richard Jahsman and wife Sophie, to me personally known and subscribed to the foregoing certificate and acknowledged the same.

Notary Public, Lincoln County, Wisconsin.

My Commission Expires

Resolution

Resolved by the Town Board of the Town of King, Lincoln County Wisconsin, at a meeting duly held on the ..... day of ..... A.D. 1928, that the Plat of Pinehurst on the Wisconsin River, in said Town, be and the same is hereby in all respects approved and that upon the filing of a true copy of said plat with the Town Clerk that said Town Clerk certify a copy of this resolution to be filed and recorded with said plat in the Office of the Register of Deeds of Lincoln County.

Offered and passage moved by Supervisor .....
Seconded by Supervisor .....
All members Voting Aye;

Town Clerk

LINCOLN COUNTY } SS.
STATE OF WISCONSIN } I, ... Clerk of the Town of King, Lincoln County, Wisconsin, hereby certify that the foregoing is a true and complete Copy of the resolution passed and adopted by the Town Board of the Town of King approving the platting of Pine hurst

Town Clerk

D. S. Burnett - C.E., A.S. of E.
606 3rd St. Wausau Wis. Jan. 21st 1928

RECEIVED AT LINCOLN COUNTY
COURTHOUSE THIS ____ DAY
OF MAY 27 19 1975
TAX DESCRIPTION OFFICE