

Part of the
 NE 1/4 of the SE 1/4
 Section 3
 T 35 N, R 05 E
 Wilson Township
 Lincoln County, Wisconsin

SECTION SUBDIVISION DETAIL
 SCALE 1" = 800'

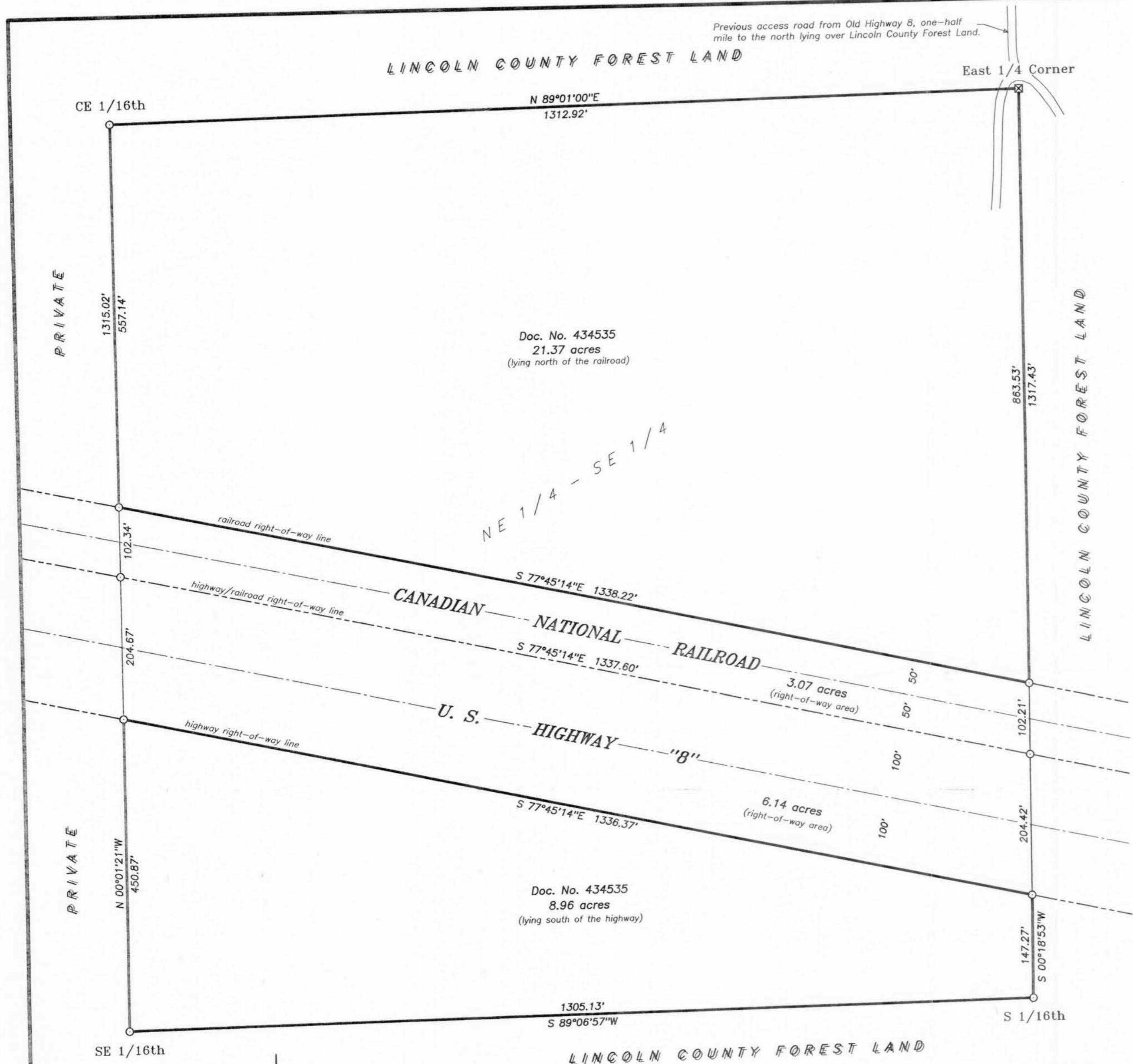
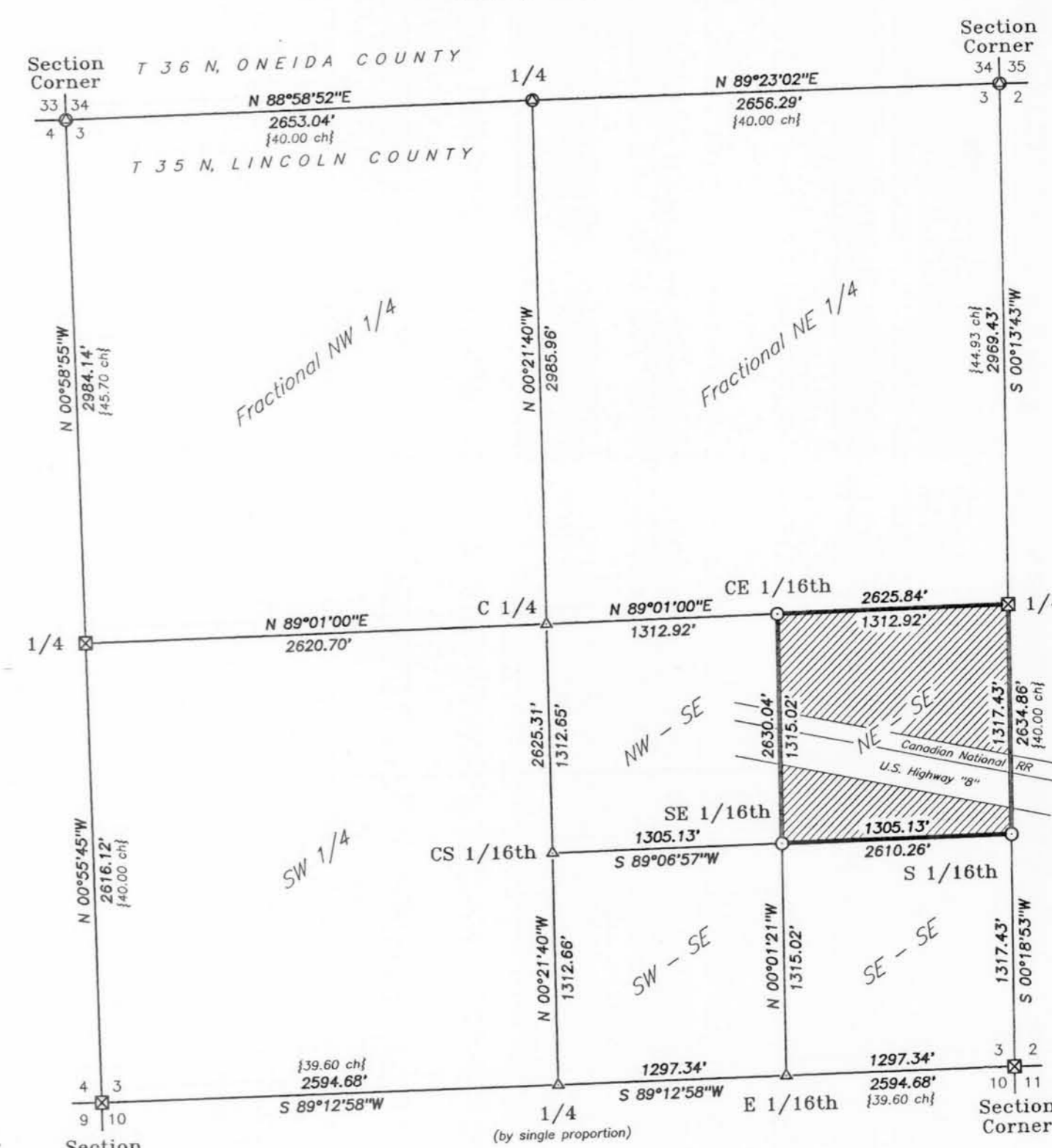

Doc. No. 434535
 21.37 acres
 (lying north of the railroad)

Doc. No. 434535
 8.96 acres
 (lying south of the highway)

BASIS OF BEARINGS:
 Lincoln County Grid North

- LEGEND:
- 1" diameter iron pipe set
 - ⊙ bottom portion of Bernsten monument found, top sheared off
 - ⊠ 6" square granite stone with scribed X found (Francis Fox, circa 1940)
 - △ computed position, corner not set
 - || record distance in chains per original government notes

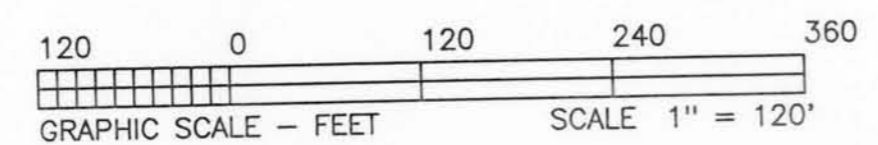
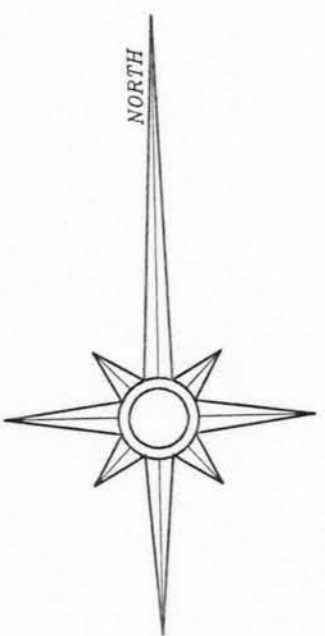

RECEIVED BY LINCOLN COUNTY
 SURVEYOR THIS 26TH DAY
 OF April 20 05
Tony Dull
 COUNTY SURVEYOR

I hereby certify that I have surveyed the property shown hereon; that this map represents an accurate survey of said property to the best of my knowledge and belief; and that I have complied with the applicable requirements of the Wisconsin Administrative Code Section A-E 7. Legal descriptions provided on a separate sheet.

David A. Konopacky
 David A. Konopacky
 Registered Land Surveyor No. 2566

11-4-04
 Date



BOUNDARY SURVEY FOR:
PAUL REID, LLC
 P.O. Box 997
 Eagle River, WI 54521

SCALE: 1" = 120' DATE: 11/04/04 DRAFTED BY: DAK
 MAP NO. 250 NORTHWOODS SURVEYING
 P.O. BOX 1002
 LAND O' LAKES, WISCONSIN 54540

M 499 B