

Part of the

SW 1/4, of the SW 1/4

and part of the

SE 1/4, of the SW 1/4

SECTION 12

T. 34 N., R. 6 E.

Town of Bradley

Lincoln County, Wis.

I, Lester J. Schmit, Registered Land Surveyor S-1192 hereby certify that I have surveyed the property shown hereon; that this map is a true and accurate representation thereof; that said survey was performed by order of Dennis C. and Kathryn M. Patten; and that I have complied with applicable requirements of s. A-E 7 of the Wisconsin Administrative Code.

Note: Legal descriptions conforming to this survey have been provided on separate sheets.

Lester J. Schmit

Lester J. Schmit R.L.S. S-1192

Dated this 31st day of January 2005

RECEIVED BY LINCOLN COUNTY SURVEYOR THIS 8TH DAY OF February 20 05
Fred Dahl
COUNTY SURVEYOR

LEGEND

- ⊙ BERNTSEN MONUMENT FOUND IN PLACE.
- 1" SQUARE IRON BAR INSIDE 1 7/8" O.D. IRON PIPE FOUND IN PLACE.
- 1 7/8" O.D. IRON PIPE FOUND IN PLACE.
- 1 3/8" O.D. IRON PIPE FOUND IN PLACE.
- 1 3/8" O.D. IRON PIPE SET THIS SURVEY.

TIMBERLAND SURVEYORS TOMAHAWK WIS.

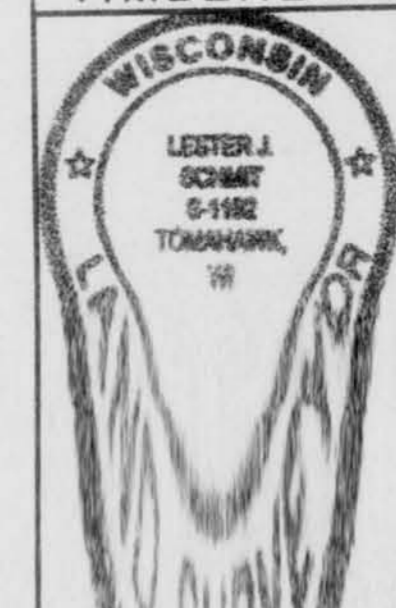

SURVEY FOR DENNY & KATHY PATTEN 1676 HWY "N" FRIENDSHIP, WIS. 53934

DATE 31 JAN 05 DWN. BY L.J.S. SCALE 1" = 100'

REVISED BY DWG. NO.

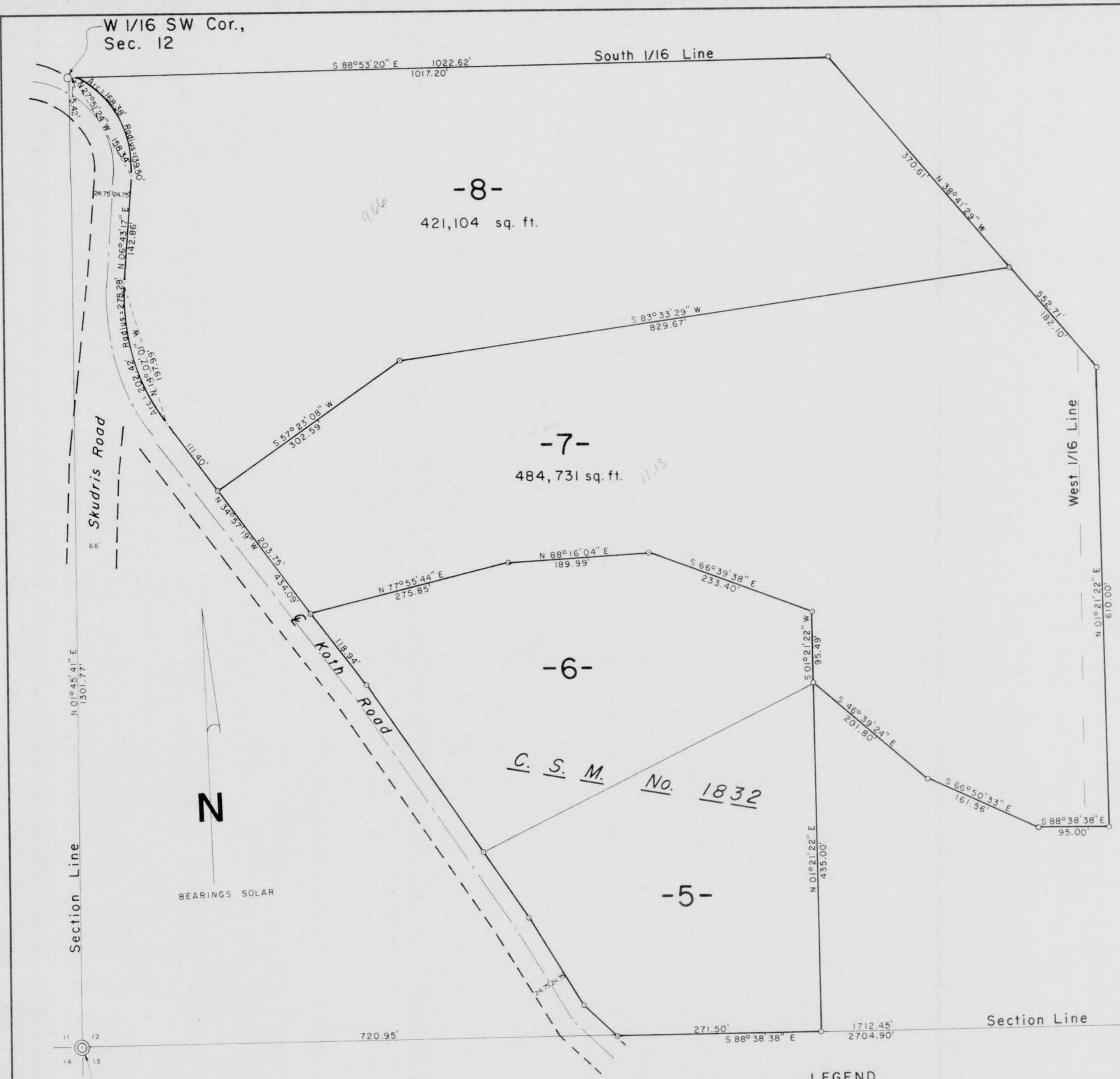

100-101-102-103-104-105-106-107-108-109-110-111-112-113-114-115-116-117-118-119-120-121-122-123-124-125-126-127-128-129-130-131-132-133-134-135-136-137-138-139-140-141-142-143-144-145-146-147-148-149-150-151-152-153-154-155-156-157-158-159-160-161-162-163-164-165-166-167-168-169-170-171-172-173-174-175-176-177-178-179-180-181-182-183-184-185-186-187-188-189-190-191-192-193-194-195-196-197-198-199-200