

LOCATED IN PART OF THE NW1/4-NE1/4, AND PART OF THE SW1/4-NE1/4,
SECTION 16, T34N, R6E, TOWN OF BRADLEY,
LINCOLN COUNTY, WISCONSIN.

M498A

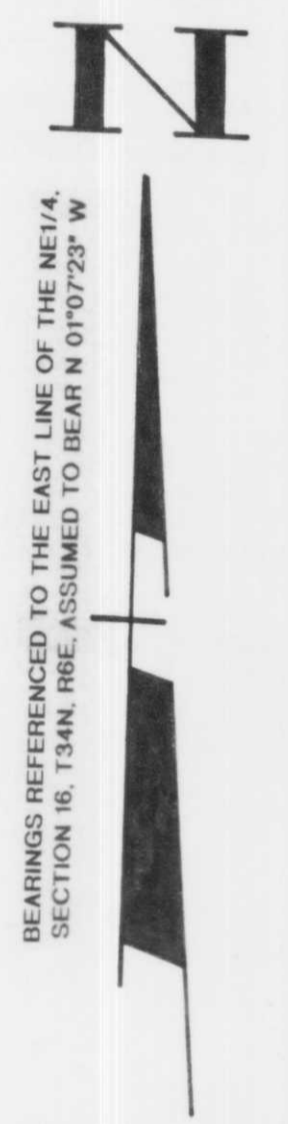
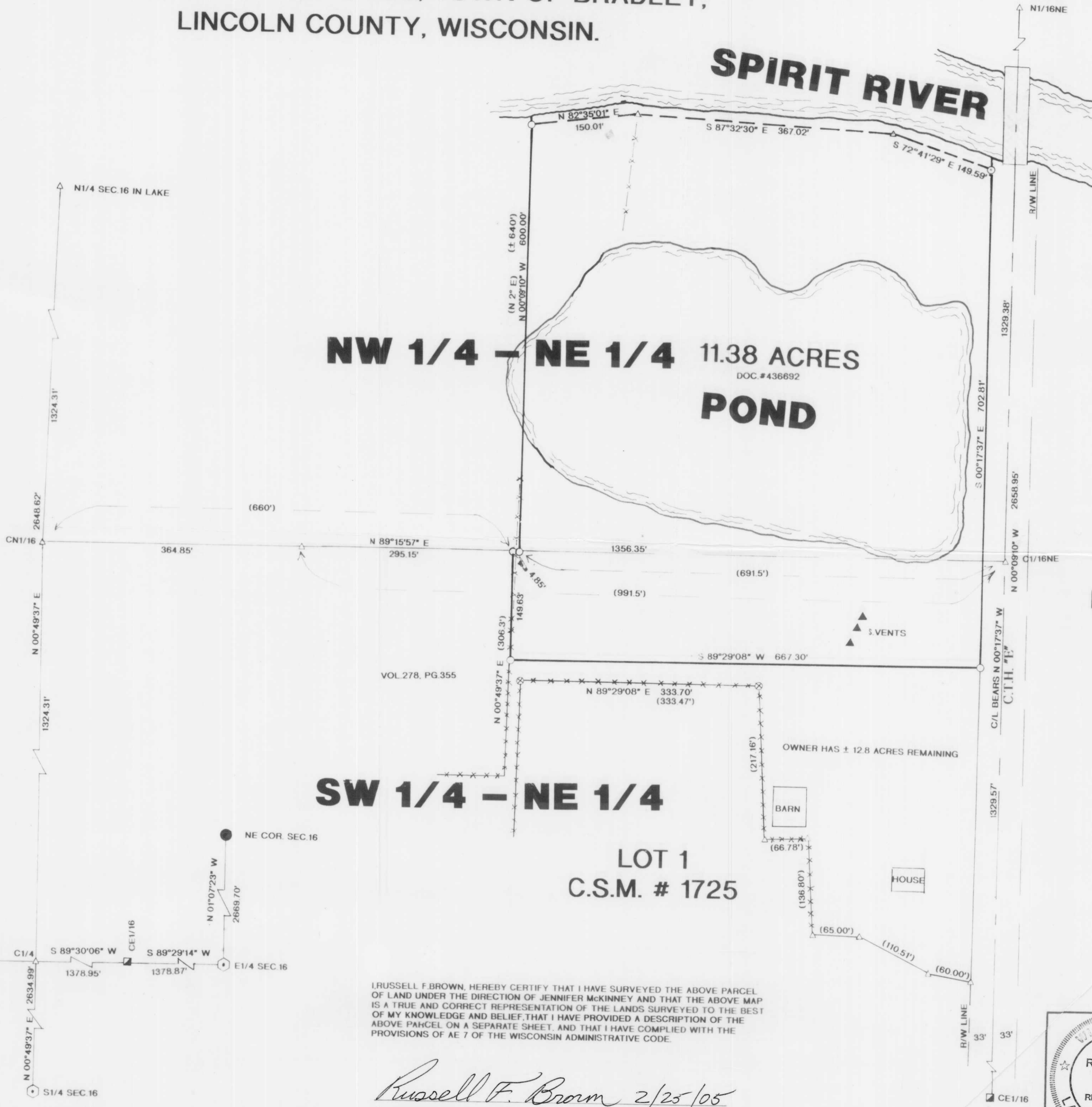

BEARINGS REFERENCED TO THE EAST LINE OF THE NE1/4,
SECTION 16, T34N, R6E, ASSUMED TO BEAR N 01°07'23" W

LEGEND:

- ⊗ FOUND 1.25" OD IRON PIPE
- △ COMPUTED POSITION
- SET 1" OD X 18" IRON PIPE
- ⊠ FOUND R/R SPIKE
- ⊙ FOUND LINCOLN COUNTY MONUMENT
- 2" IRON PIPE
- ▲ SEPTIC VENTS
- EXISTING FENCE
- () RECORDED AS

I, RUSSELL F. BROWN, HEREBY CERTIFY THAT I HAVE SURVEYED THE ABOVE PARCEL OF LAND UNDER THE DIRECTION OF JENNIFER MCKINNEY AND THAT THE ABOVE MAP IS A TRUE AND CORRECT REPRESENTATION OF THE LANDS SURVEYED TO THE BEST OF MY KNOWLEDGE AND BELIEF, THAT I HAVE PROVIDED A DESCRIPTION OF THE ABOVE PARCEL ON A SEPARATE SHEET, AND THAT I HAVE COMPLIED WITH THE PROVISIONS OF AE 7 OF THE WISCONSIN ADMINISTRATIVE CODE.

Russell F. Brown 2/25/05
RUSSELL F. BROWN S-2148 DATE

RECEIVED BY LINCOLN COUNTY
SURVEYOR THIS 28TH DAY
OF February 2005
Jerry Dault
COUNTY SURVEYOR



SURVEY FOR	
JENNIFER MCKINNEY	
SCALE 1" = 100'	DATE 2/23/05 DWN. BY R.B.
DWG. NO. 10805	GENISOT AND ASSOCIATES, INC. RHINELANDER, WIS.