

SURVEY NOTE:

Evidence of source of title for the subject tract was provided in the form of Lincoln County Abstract Co., Commitment No. 04-15529.

Part of
GOV'T LOT 4
SECTION 28, T35N, R6E
 and part of
GOV'T LOT 2
SECTION 33, T35N, R6E

City of Tomahawk
 Lincoln County, Wisconsin
SURVEYOR'S CERTIFICATE

I, James L. Rein, Registered Land Surveyor No. S-2335, hereby certify that I have surveyed the above described property and that the above map is a true representation thereof and shows the size and location of the property, its exterior boundaries, the location of all visible structures thereon, boundary fences, apparent easements, roadways and visible encroachments, if any. That this survey meets the requirements of the Wisconsin Administrative Code A-E 7.

This survey is made for the use of Thomas Beaudry, the purchaser of the property and also those who, mortgage, or guarantee the title thereto within one (1) year from the date hereof.



WILDERNESS SURVEYING, INC.

James L. Rein
 Registered Land Surveyor # S-2335
 Dated this 22nd day of October, 2004.

Bearing base assumed, referenced to the east line of Gov't Lot 4 bearing N 00°04'14"E

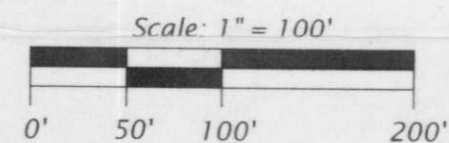

- Legend**
- ⊙ = 1.0" dia. iron pipe found in place.
 - = Set Survey Marker Nail.
 - ▨ = Structure.
 - Other monuments are as noted.
 - Pipe sizes are outside diameter dimension.

W497A
 M497A
 LAKE MOHAWKSIN

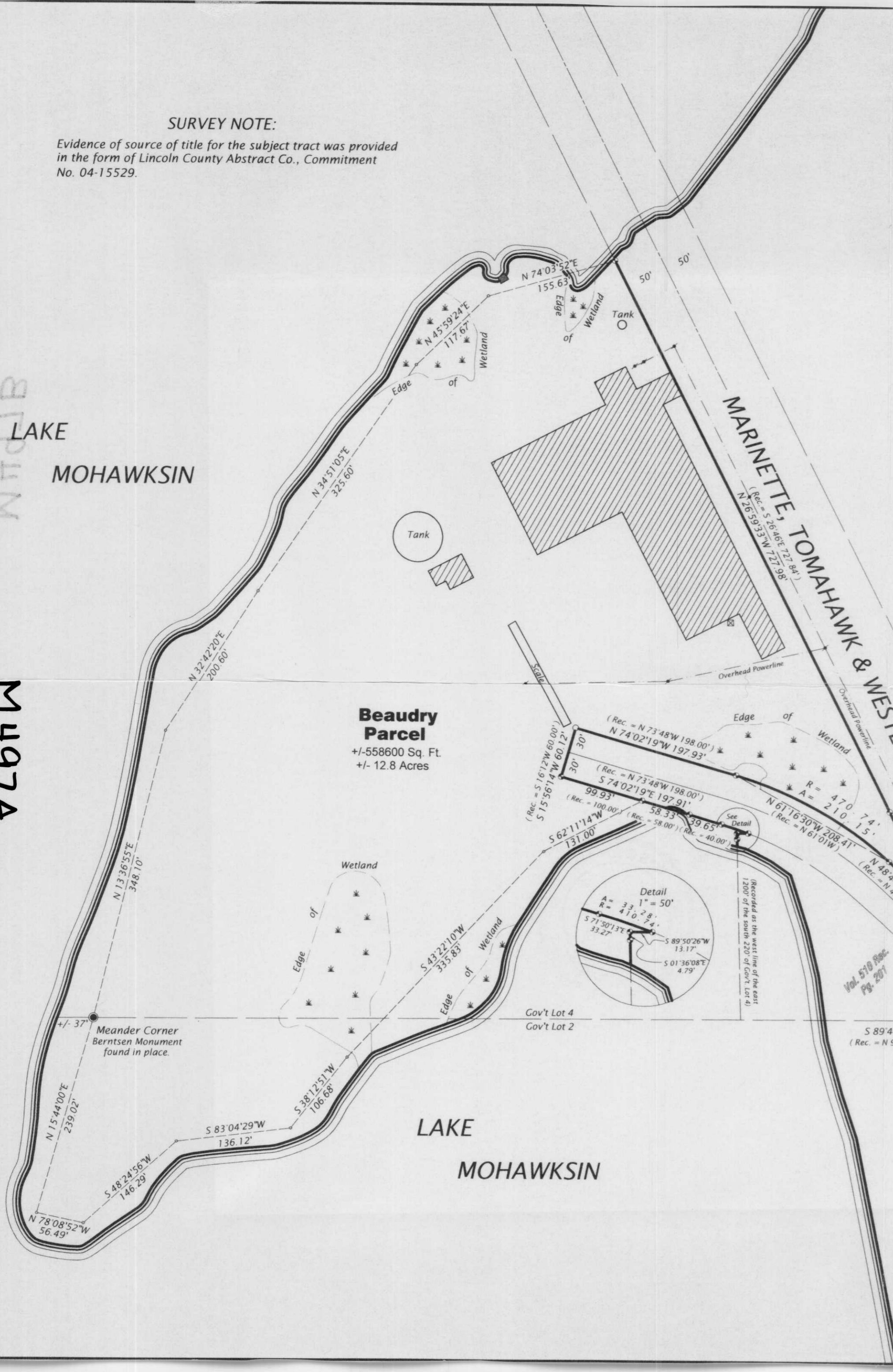

LEATHER AVE.

RAILROAD

A-E 7 Note:
 Legal descriptions conforming to this survey have been provided for on separate sheets.

RECEIVED BY LINCOLN COUNTY SURVEYOR THIS 19TH DAY OF November 20 04
Tommy Dull
 COUNTY SURVEYOR

WILDERNESS SURVEYING, INC.
 Post Office Box 1111 - 8793 Earls Court
 Minocqua, Wisconsin 54548-1111
 Telephone: (715) 356-5100 - www.wildernesssurveying.com

Map Number: 04-232
 File Number: 28 & 33 - 356
 Drafted by R. Neis

Capped 4" dia. Aluminum monument found in place.



N 00°04'14"E 5280.95'
 Gov't Lot 4



Capped 4" dia. Aluminum monument found in place.