

Part of
GOV'T. LOT 6
SECTION 10
T. 35 N., R. 6 E.

Town of Bradley
 Lincoln County, Wis.

I, Lester J. Schmit, Registered Land Surveyor S-1192 hereby certify that I have surveyed the property shown hereon; that this map is a true and accurate representation thereof; that said survey was performed by order of Robert Wm. Stebbins; and that I have complied with applicable requirements of s. A-E 7 of the Wisconsin Administrative Code.

Note: Legal descriptions conforming to this survey have been provided on separate sheets.

Lester J. Schmit
 Lester J. Schmit R.L.S. S-1192
 Dated this 13th day of December 2004

M496B

CLEAR LAKE

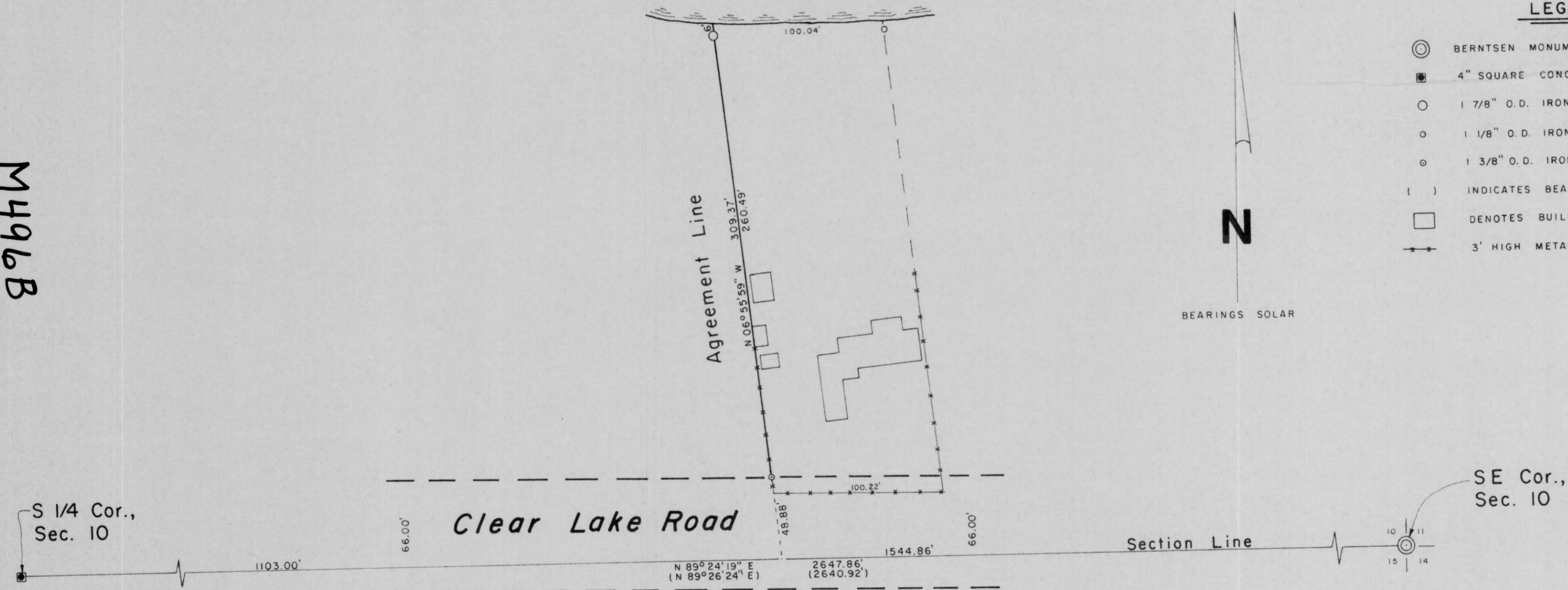

LEGEND

- ⊙ BERNTSEN MONUMENT FOUND IN PLACE.
- 4" SQUARE CONCRETE MONUMENT FOUND IN PLACE.
- 1 7/8" O.D. IRON PIPE FOUND IN PLACE.
- 1 1/8" O.D. IRON PIPE FOUND IN PLACE.
- ⊙ 1 3/8" O.D. IRON PIPE SET THIS SURVEY.
- () INDICATES BEARING OR DISTANCE PER SURVEY NO. 368.
- DENOTES BUILDING.
- 3' HIGH METAL LINK FENCE.

RECEIVED BY LINCOLN COUNTY
 SURVEYOR THIS 8th DAY
 OF February 20 05
Tom Dahlen
 COUNTY SURVEYOR

TIMBERLAND SURVEYORS		TOMAHAWK WIS.
SURVEY FOR		
ROBERT WM. STEBBINS		
P. O. BOX 12356		
GREEN BAY, WIS.		
DATE 13 DEC 04	DWN. BY L.J.S.	SCALE 1" = 50'
REVISED	BY	DWG. NO.
REVISED	BY	368-2