

Part of the  
**SE 1/4, of the NW 1/4**  
 and part of the  
**NE 1/4, of the SW 1/4**  
**SECTION 11**  
**T. 35 N., R. 6 E.**  
 Town of Bradley  
 Lincoln County, Wis.

**LEGEND**

- ⊙ BERNTSEN MONUMENT FOUND IN PLACE.
- CAPPED 2" O.D. IRON PIPE FOUND IN PLACE.
- 2 1/2" O.D. IRON PIPE FOUND IN PLACE.
- 1 3/8" O.D. IRON PIPE SET THIS SURVEY.
- ⊠ DENOTES BUILDING.

I, Lester J. Schmit, Registered Land Surveyor S-1192 hereby certify that I have surveyed the property shown hereon; that this map is a true and accurate representation thereof; that said survey was performed by order of Harold DeHart; and that I have complied with applicable requirements of s. A-E 7 of the Wisconsin Administrative Code.

Note: Legal descriptions conforming to this survey have been provided on separate sheets.

*Lester J. Schmit*  
 Lester J. Schmit R.L.S. S-1192  
 Dated this 15<sup>th</sup> day of November 2004

RECEIVED BY LINCOLN COUNTY  
 SURVEYOR THIS 8<sup>TH</sup> DAY  
 OF February 20 05  
*Tony Dahl*  
 COUNTY SURVEYOR

**CURVE DATA TABLE**

Curve No.	Radius Length	Arc Length	Chord Length	Chord Bearing	Central Angle	Tangent Bearings
1 - 2	1173.60	771.53	757.71	S 40°29'40" W	37°40'00"	S 59°19'40" W & S 21°39'40" W
3 - 4	81.56	94.56	89.34	N 82°25'42" E	66°25'24"	S 64°21'36" E & N 49°13'00" E
5 - 6	812.00	208.82	208.25	N 50°18'36" E	14°44'06"	N 42°56'33" E & N 57°40'39" E
6 - 7	2000.00	210.06	209.97	N 60°41'11" E	06°01'04"	N 57°40'39" E & N 63°41'43" E

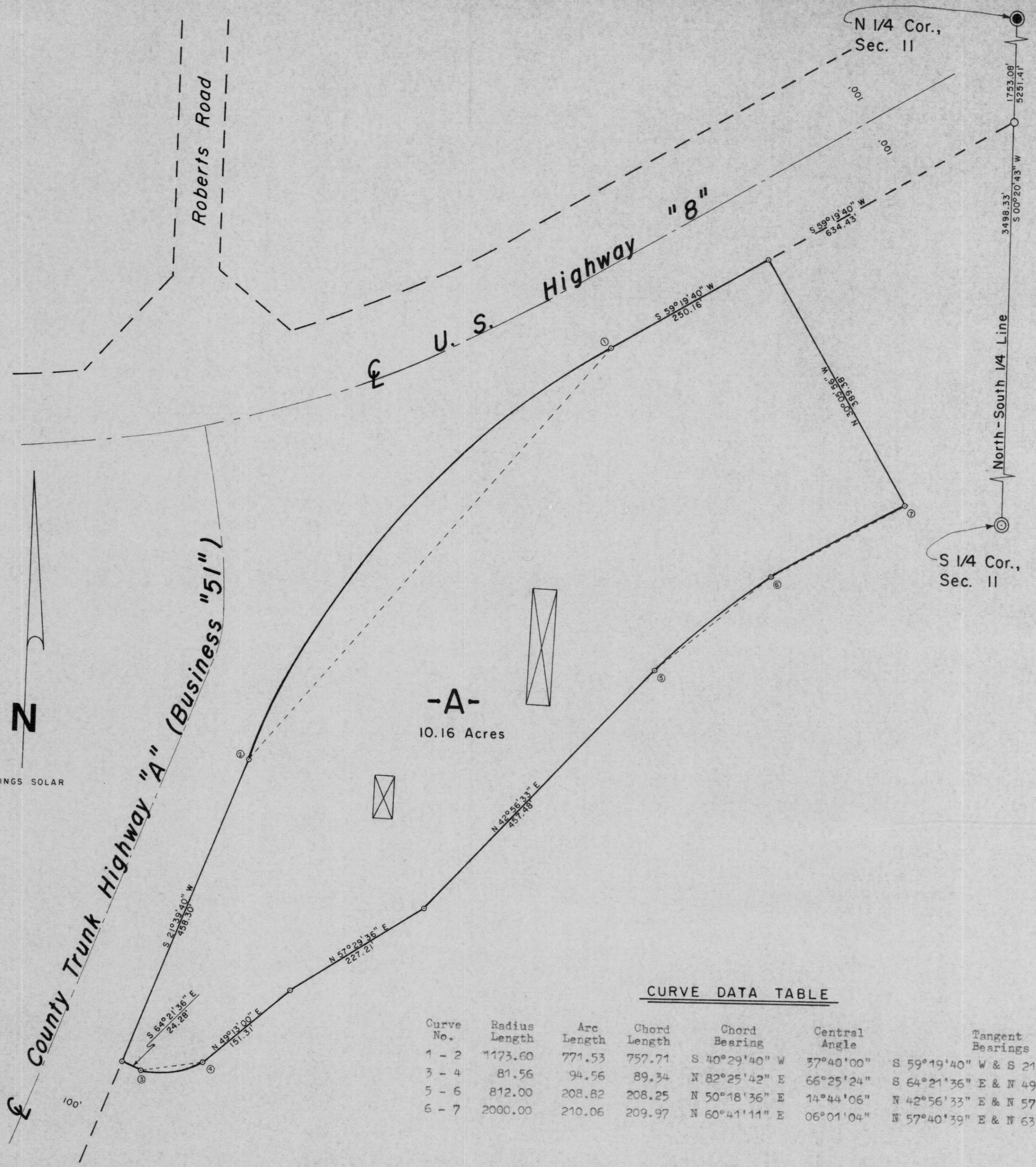

M496A  
 V96th

**TIMBERLAND SURVEYORS** TOMAHAWK WIS.

WISCONSIN LAND SURVEYOR  
 LESTER J. SCHMIT  
 S-1192  
 TOMAHAWK WIS.

SURVEY FOR  
**HAROLD DEHART**  
**N 11486 C.T.H. "A"**  
**TOMAHAWK, WIS.**

DATE 15 NOV 04 DWN. BY L.J.S SCALE 1" = 100'  
 REVISED BY DWG. NO.  
 REVISED BY **1315-1**