

Part of the  
**SE 1/4, of the NW 1/4**  
**SECTION 19**  
**T. 34 N., R. 7 E.**  
 Town of Skanawan  
 Lincoln County, Wis.

**LEGEND**

- ⊙ BERNTSEN MONUMENT FOUND IN PLACE.
- ⊠ 6" SQUARE CONCRETE MONUMENT FOUND IN PLACE.
- 1 1/8" O.D. IRON PIPE FOUND IN PLACE.
- 5/8" REBAR FOUND IN PLACE.
- ⊙ 1 3/8" O.D. IRON PIPE SET THIS SURVEY.



I, Lester J. Schmit, Registered Land Surveyor S-1192 hereby certify that I have surveyed the property shown hereon; that this map is a true and accurate representation thereof; that said survey was performed by order of Donald Kopplin; and that I have complied with applicable requirements of s. A-E 7 of the Wisconsin Administrative Code.

Note: Legal descriptions conforming to this survey have been provided on separate sheets.

*Lester J. Schmit*  
 Lester J. Schmit R.L.S. S-1192  
 Dated this 14th day of January 2005

RECEIVED BY LINCOLN COUNTY  
 SURVEYOR THIS 8<sup>TH</sup> DAY  
 OF February 20 05  
*Tony Daller*  
 COUNTY SURVEYOR

**NOTE**

This survey uses monuments and measurements of a survey by Stuart L. Foltz, map signed and dated 12/23/02.

<b>TIMBERLAND SURVEYORS</b>		TOMAHAWK WIS.
SURVEY FOR		
<b>DONALD KOPPLIN</b>		
<b>N 3192 HWY. "K"</b>		
<b>MERRILL, WIS. 54452</b>		
DATE 14 JAN 05 DWN. BY L.J.S. SCALE 1" = 100'		
REVISED	BY	DWG. NO.
REVISED	BY	<b>1318</b>

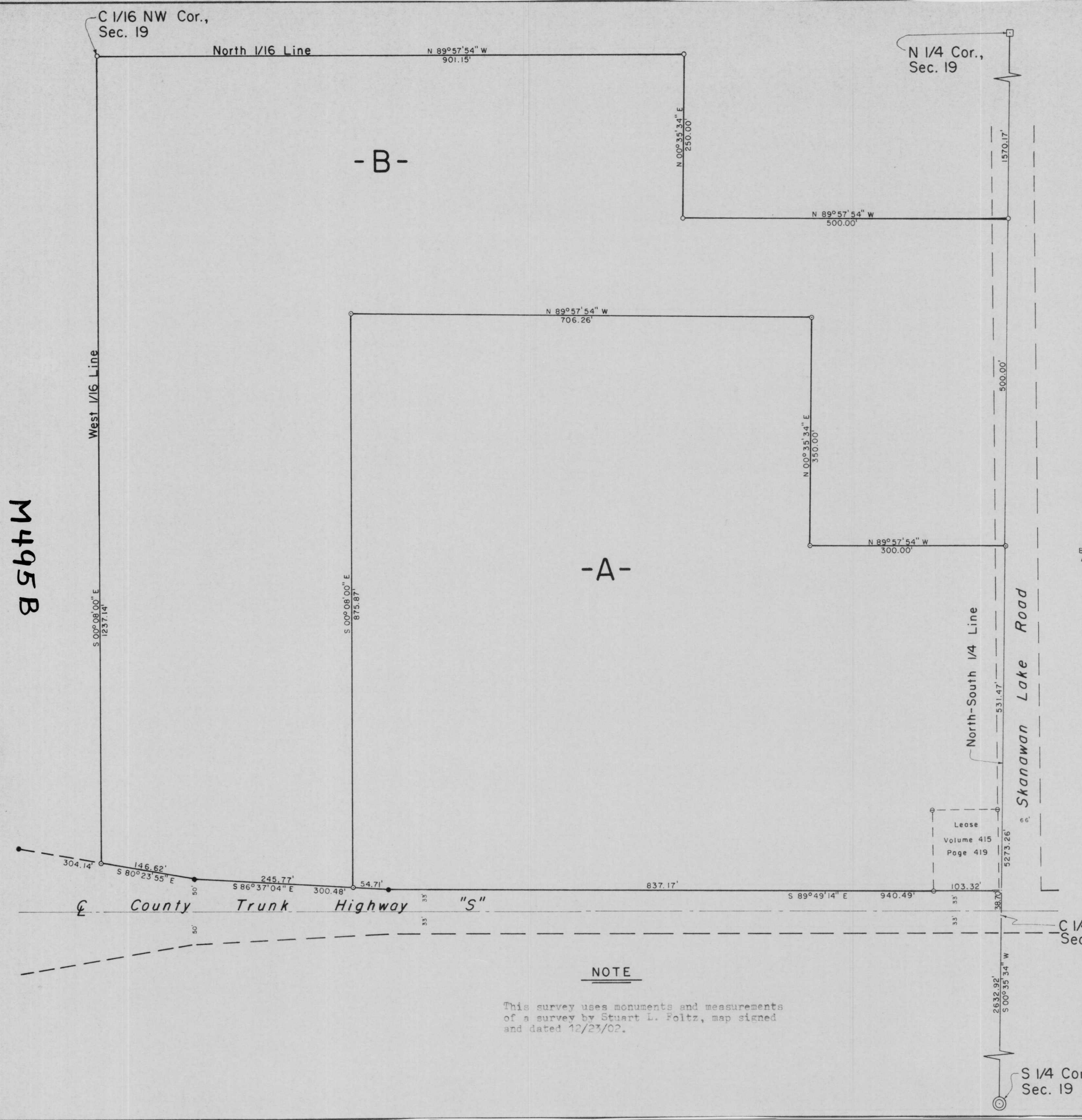

M495 B

C 1/16 NW Cor.,  
 Sec. 19

N 1/4 Cor.,  
 Sec. 19

-B-

-A-

North-South 1/4 Line

Skanawan Lake Road

C 1/4 Cor.,  
 Sec. 19

S 1/4 Cor.,  
 Sec. 19

