

Part of the  
**NW 1/4, of the SW 1/4**  
**SECTION 31**  
**T. 35 N., R. 6 E.**  
 Town of Bradley  
 Lincoln County, Wis.

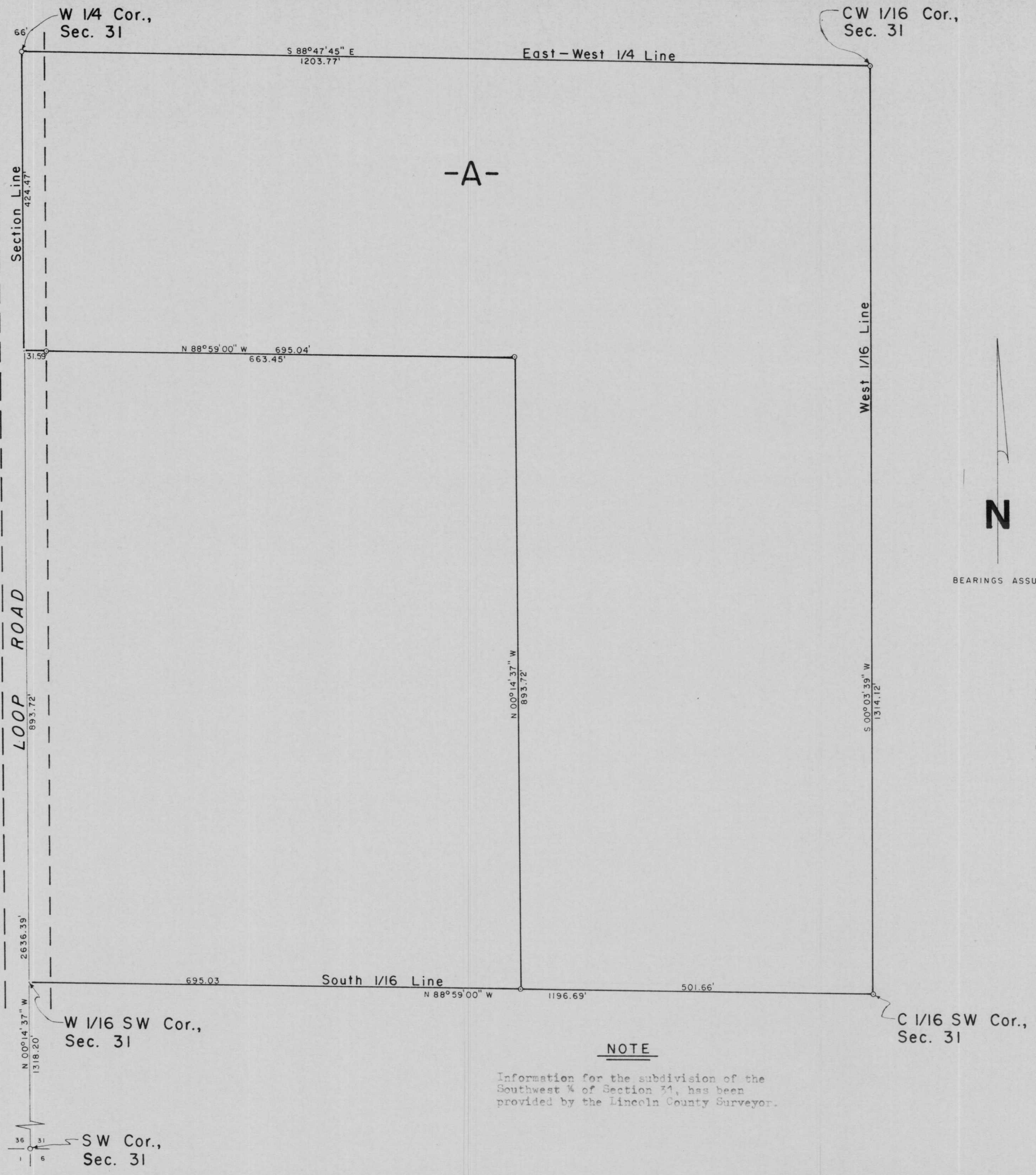

M495A

**LEGEND**

- MAG NAIL SET THIS SURVEY.
- ⊙ 1 3/8" O.D. IRON PIPE SET THIS SURVEY.

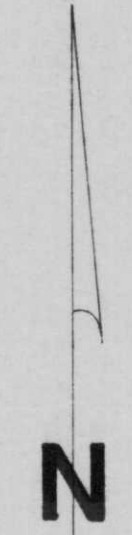

BEARINGS ASSUMED

I, Lester J. Schmit, Registered Land Surveyor S-1192 hereby certify that I have surveyed the property shown hereon; that this map is a true and accurate representation thereof; that said survey was performed by order of Norman L. Bushor and Beverly Rampart; and that I have complied fully with applicable requirements of s. A-E 7 of the Wisconsin Administrative Code.

Note: Legal descriptions conforming to this survey have been provided on separate sheets.

*Lester J. Schmit*  
 Lester J. Schmit R.L.S. S-1192  
 Dated this 7<sup>th</sup> day of February 2005

RECEIVED BY LINCOLN COUNTY  
 SURVEYOR THIS 8<sup>th</sup> DAY  
 OF February 20 05  
*Tony Dalt*  
 COUNTY SURVEYOR

**NOTE**

Information for the subdivision of the Southwest 1/4 of Section 31, has been provided by the Lincoln County Surveyor.

<b>TIMBERLAND SURVEYORS</b>		<small>TOMAHAWK WIS.</small>
<small>SURVEY FOR</small>		
<b>NORMAN L. BUSHOR &amp; BEVERLY RAMPART</b>		
<b>TOMAHAWK, WIS.</b>		
<small>DATE 7 FEB 05</small>		<small>DWN. BY L.J.S. SCALE 1" = 100'</small>
<small>REVISED</small>	<small>BY</small>	<small>DWG. NO</small>
<small>REVISED</small>	<small>BY</small>	<b>1306</b>

