

**SECTION CORNER**  
6" X 6" GRANITE  
STONE MONUMENT  
FOUND

**SECTION CORNER**  
6" X 6" GRANITE  
STONE MONUMENT  
FOUND

**SURVEY OF THE  
WEST 1/2 OF THE NW 1/4  
SECTION 25  
TOWNSHIP 33 NORTH  
RANGE 5 EAST  
HARDING TOWNSHIP  
LINCOLN COUNTY, WISCONSIN**

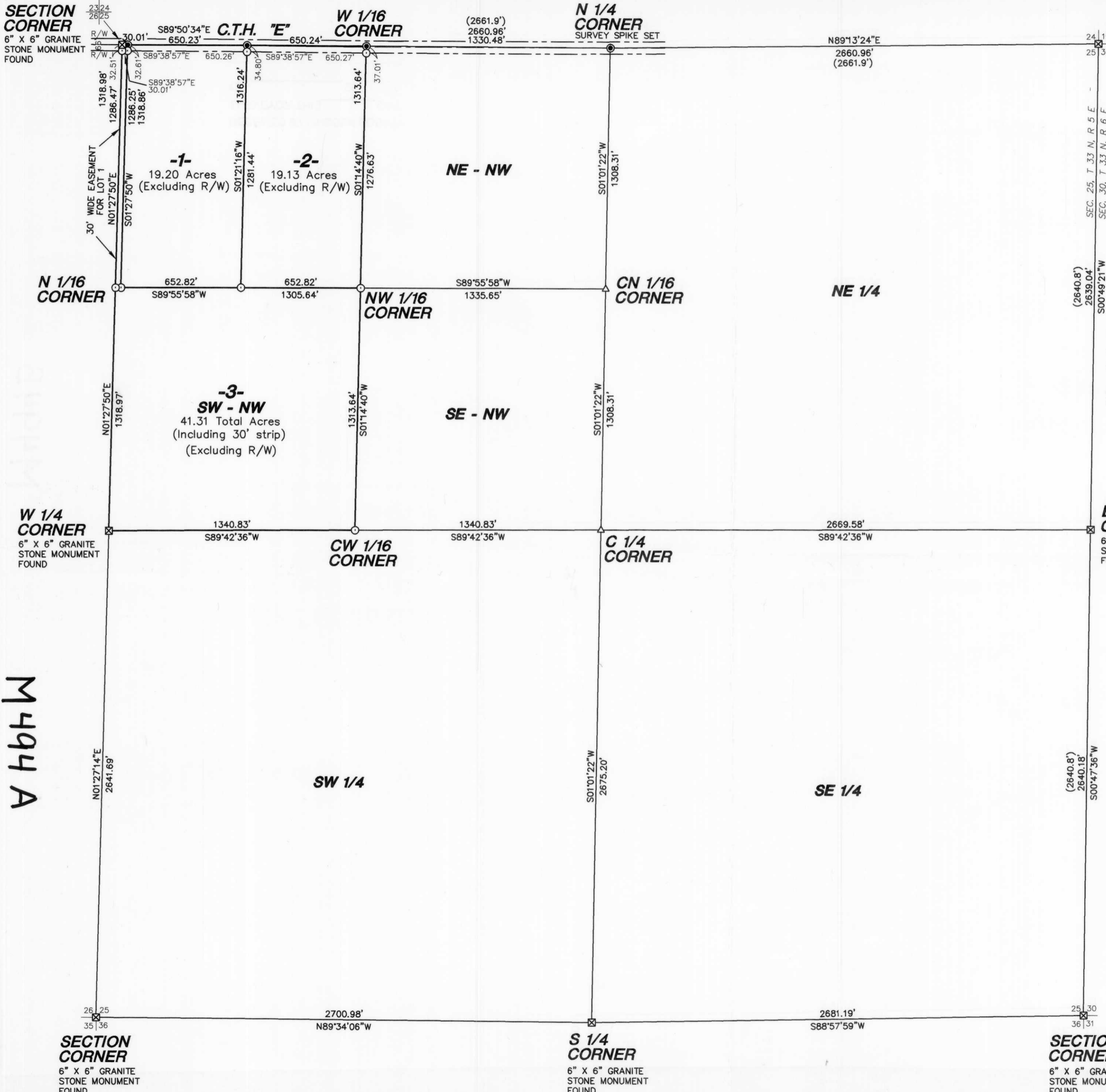

LINCOLN COUNTY GRID

RECEIVED BY LINCOLN COUNTY  
SURVEYOR THIS 9<sup>TH</sup> DAY  
OF December 20 04  
Tony Dahl  
COUNTY SURVEYOR

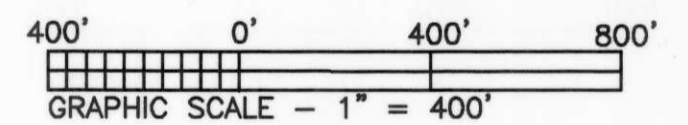
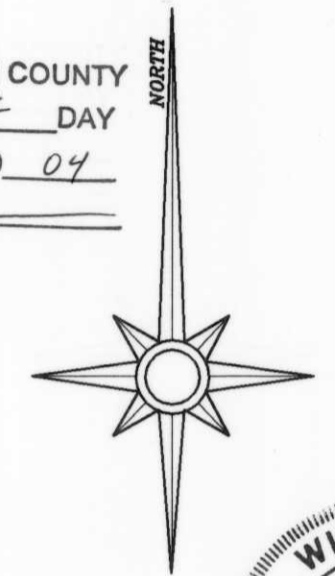

**LEGEND**

- 1" X 18" IRON PIPE SET
- PK NAIL SET UNLESS OTHERWISE NOTED
- ⊠ 6" X 6" GRANITE STONE MONUMENT FOUND
- △ COMPUTED POSITION (CORNER NOT SET)
- ( ) BEARING OR DISTANCE PER FRANCIS X. FOX NOTES

I hereby certify that I have surveyed the property shown hereon; that this map represents an accurate survey of said property to the best of my knowledge and belief; and that I have complied with the applicable requirements of the Wisconsin Administrative Code Section A-E 7.  
Note: Any legal descriptions pertaining to this survey have been provided on separate sheets.

Stephen J. Favorite 11/19/04  
Stephen J. Favorite Date  
Registered Land Surveyor #S-1616

M494A

SURVEY FOR:  
**PAUL REID II, LLC.**  
P.O. BOX 1836  
EAGLE RIVER, WI 54521

**FAVORITE SURVEYING, S.C.**  
5230 HWY 70 WEST EAGLE RIVER, WI 54521  
PHONE: (715) 479-2570 FAX: (715) 479-7274  
MAP NO. 2004075  
DATE: 11/19/04  
DWN BY: JDA  
SCALE: 1" = 400'



**SECTION CORNER**  
6" X 6" GRANITE  
STONE MONUMENT  
FOUND

**S 1/4 CORNER**  
6" X 6" GRANITE  
STONE MONUMENT  
FOUND

**SECTION CORNER**  
6" X 6" GRANITE  
STONE MONUMENT  
FOUND