

PLAT OF SURVEY

Volume 519, Page 332

located in

GOVERNMENT LOT 4 SECTION 2, T35N, R6E,

Town of Bradley, Lincoln County, Wisconsin.

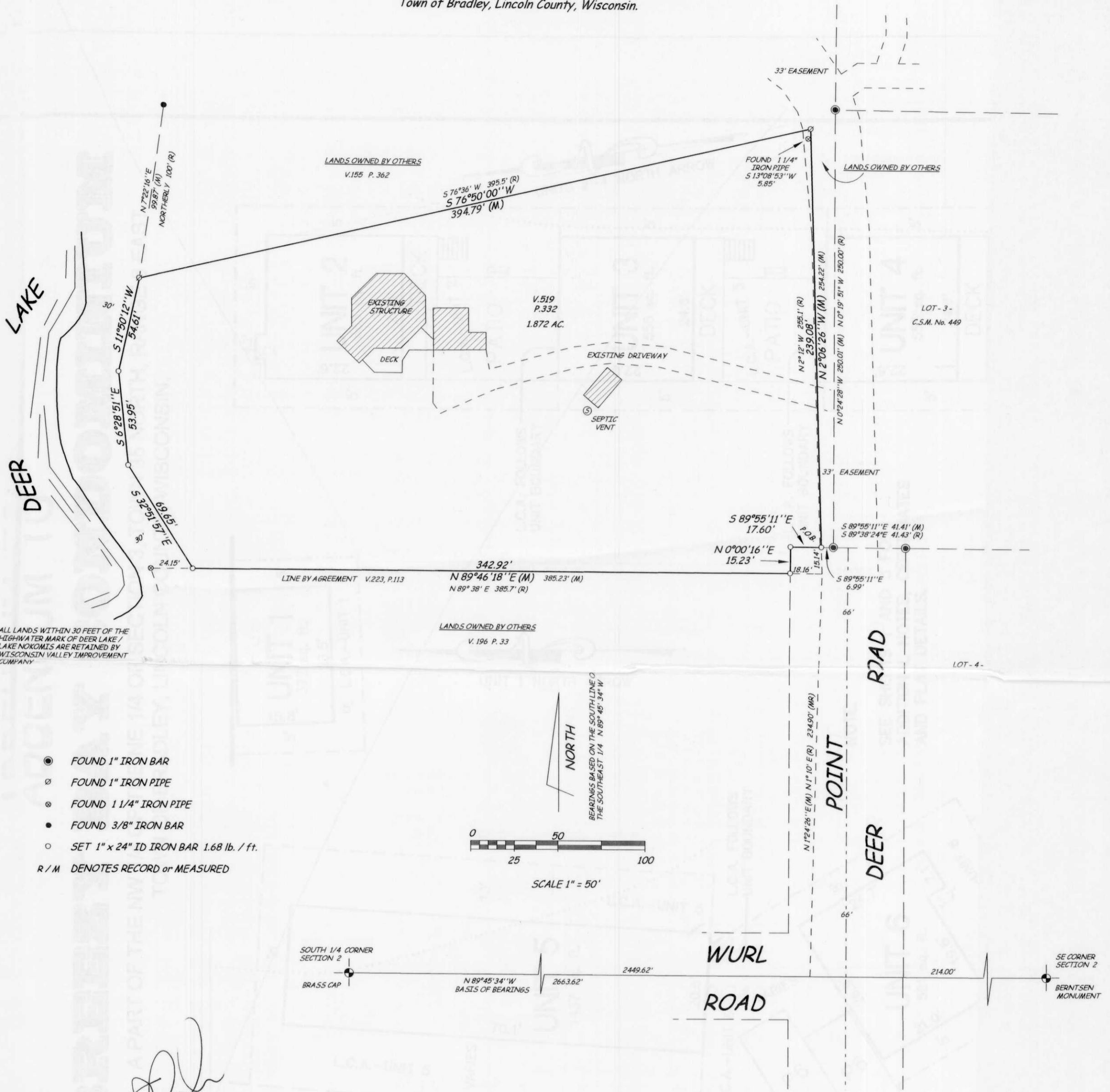

ALL LANDS WITHIN 30 FEET OF THE HIGHWATER MARK OF DEER LAKE / LAKE NOKOMIS ARE RETAINED BY WISCONSIN VALLEY IMPROVEMENT COMPANY

David L. Lemke
DAVID L. LEMKE
 S-1345
 TOMAHAWK
 WI
JAN 05 2005
LAND SURVEYOR

RECEIVED BY LINCOLN COUNTY
 SURVEYOR THIS 6TH DAY
 OF January 20 05
Tom Dahl
 COUNTY SURVEYOR

I hereby certify to the present owner(s) and / or purchaser(s) of the property included in this survey and to those who mortgage or guarantee title for the present owner(s) or purchaser(s) within one year from the date hereof, that this survey was performed in accordance with Chapter A-E 7 of the Wisconsin Administrative Code; that the survey data shown hereon is, to the best of my knowledge, information and belief, a true and accurate representation thereof; that any legal descriptions conforming to this survey have been provided on separate sheets; and that this survey was performed by the order of the **WALLACE BRADFORD ESTATE**

DRAFTED BY D. LEMKE 16112
Boundary Hunter
 P.O. BOX 442
 TOMAHAWK, WI 54487
 715/453-7036

M493 B