

**PLAT OF SURVEY**  
 Being a part of  
**ASSESSORS PLAT No. 148**  
 Located in the  
**SW 1/4 of the NW 14**  
**SECTION 3, T34N, R6E,**  
 City of Tomahawk, Lincoln County, Wisconsin.

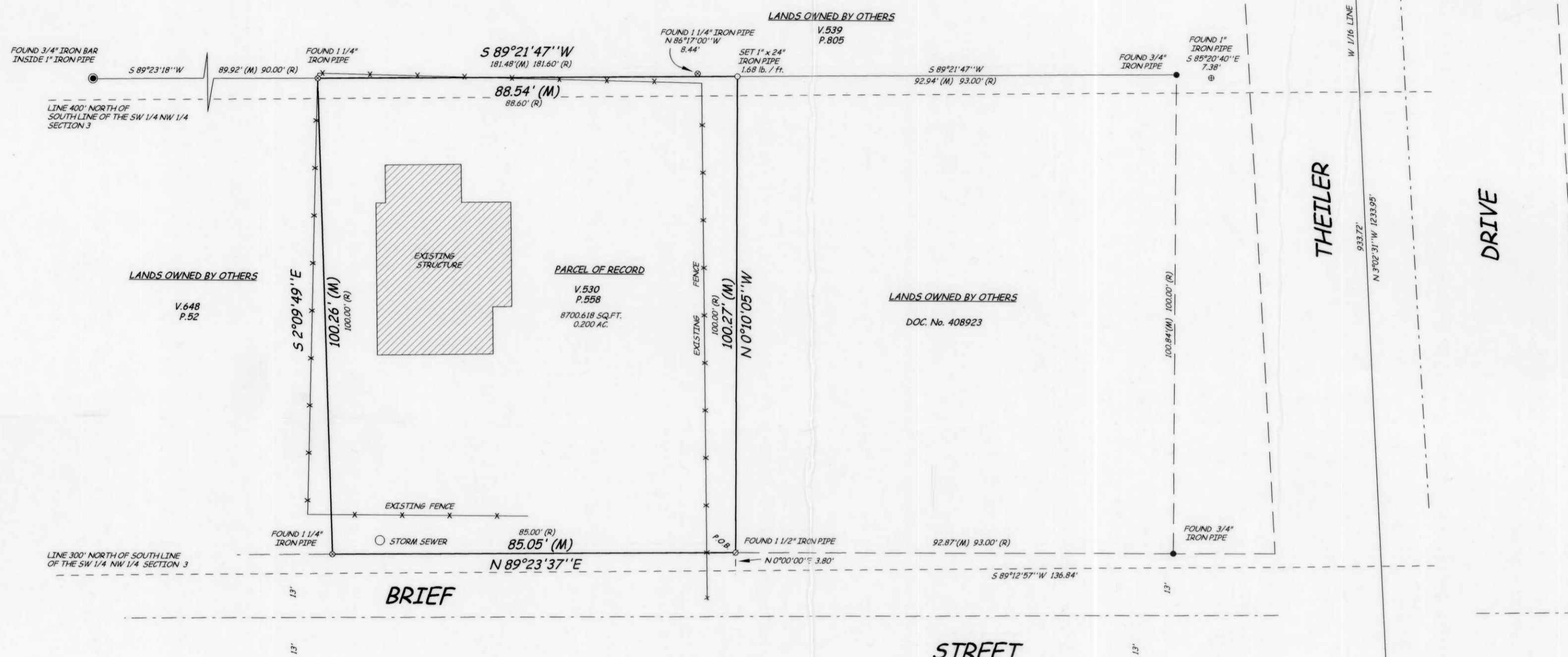

M491A



I hereby certify to the present owner(s) and / or purchaser(s) of the property included in this survey and to those who mortgage or guarantee title for the present owner(s) or purchaser(s) within one year from the date hereof, that this survey was performed in accordance with acceptable professional standards; that the survey data shown hereon is, to the best of my knowledge, information and belief, a true and accurate representation thereof; that any legal descriptions conforming to this survey have been provided on separate sheets; and that this survey was performed by the order of STEVE HEIKKINEN

**Boundary Hunter**  
 P.O. BOX 442  
 TOMAHAWK, WI 54487  
 715/453-7036

DRAFTED BY D. LEMKE 16075

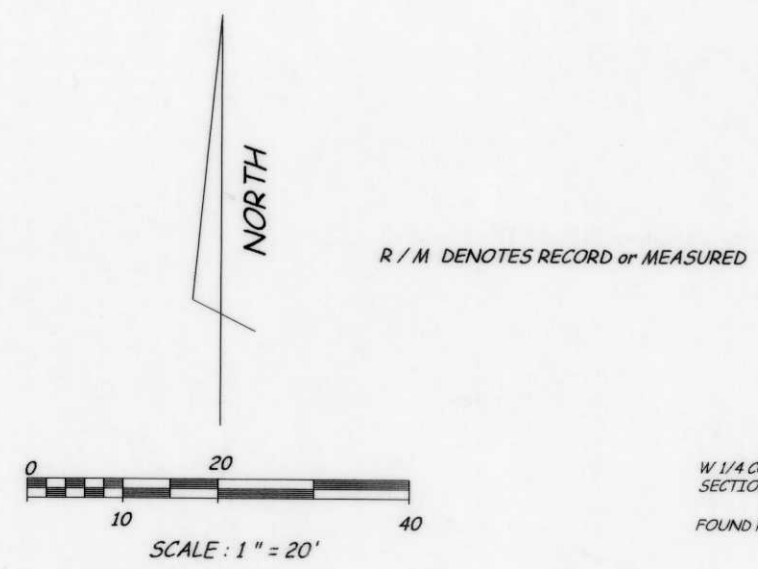

W 1/4 CORNER SECTION 3  
 FOUND PK NAIL

N 89°12'57" E 1232.53' BASIS OF BEARINGS

NW 1/16 CORNER SECTION 3  
 FOUND 1 1/2" IRON PIPE

RECEIVED BY LINCOLN COUNTY SURVEYOR THIS 18<sup>TH</sup> DAY OF August 20 04  
 [Signature]  
 COUNTY SURVEYOR