

Lots 15 -19
 of
Deer Lake Subdivision
 in
Government Lot 1
Section 2, T35N, R6E
 Town of Bradley
 Lincoln County, Wisconsin

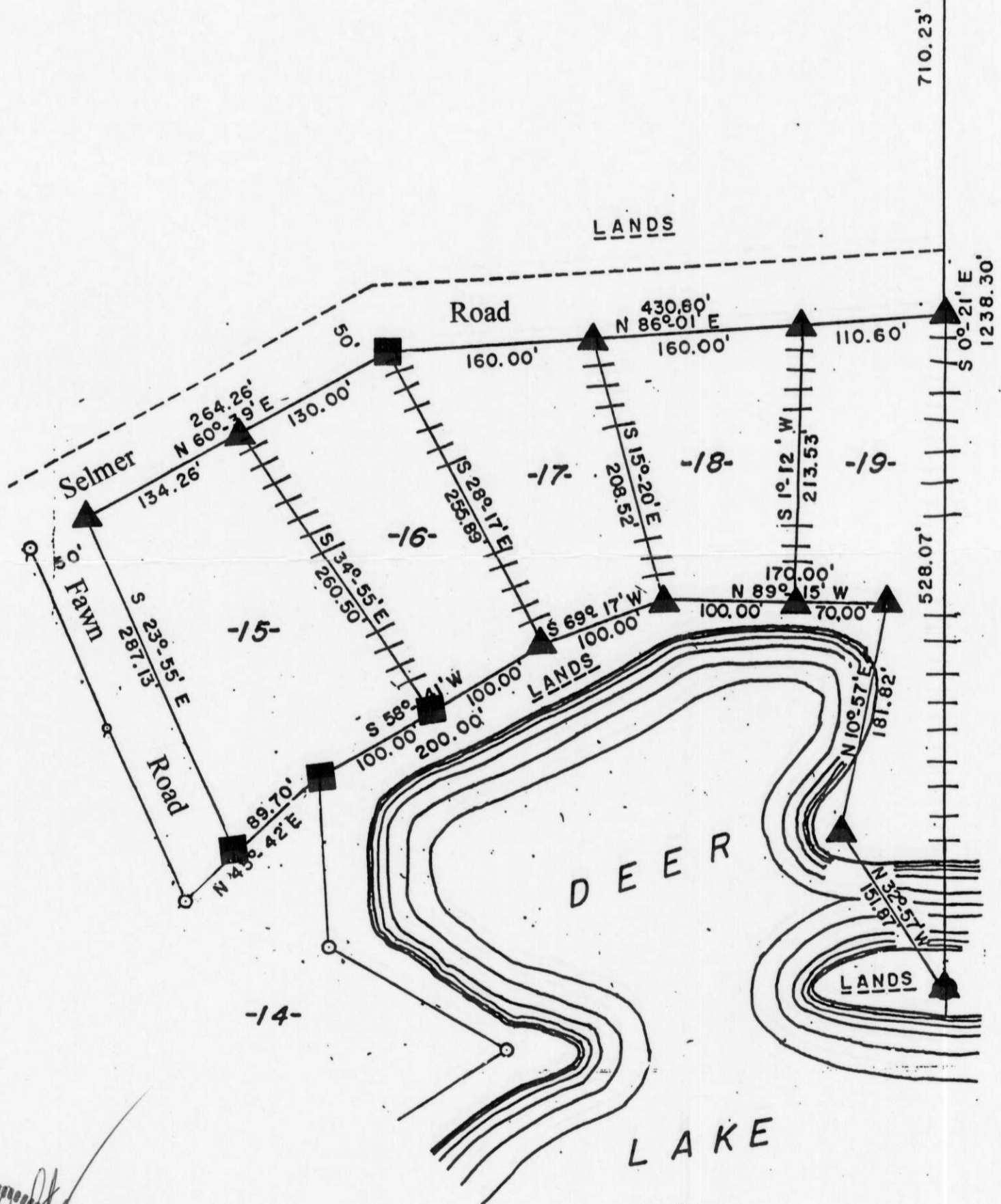

Scale: 1" = 100'

Bearings and distances shown are from the recorded plat of Deer Lake Subdivision recorded in Volume 6 of Plats on page 17.



June 4, 2004

Recovered, verified, and marked the corners for Lots 15 through 19 and marked the approximate lot lines, as follows:

- ▲ = Iron monument found in place
- = Iron pipe reset per record distance
- ||| = Lot lines marked with surveyor's flagging ribbon

This survey was completed by Foltz and Associates, Inc. for the purpose of locating existing lot corners and flagging lot lines by the order of Louis Miller, who has executed a written waiver for all other requirements of Wis. Adm. Code Chap. A-E 7. A closed traverse was not made and the minimum accuracy is 1 part in 100 and plus or minus 2°.

RECEIVED BY LINCOLN COUNTY SURVEYOR THIS 25TH DAY OF June 20 04
Tony Dahl
 COUNTY SURVEYOR

Foltz and Associates, Inc.

Surveyors Engineers
 8812 Highway 51 North, Minocqua, Wisconsin 54548
 (715) 356-9485 fax (715) 356-1841

M490A