

N 1/4 Cor.,
Sec. 28

CN 1/16 Cor.,
Sec. 28

S 89°41'00" E 437.68' North 1/16 Line
420.00'

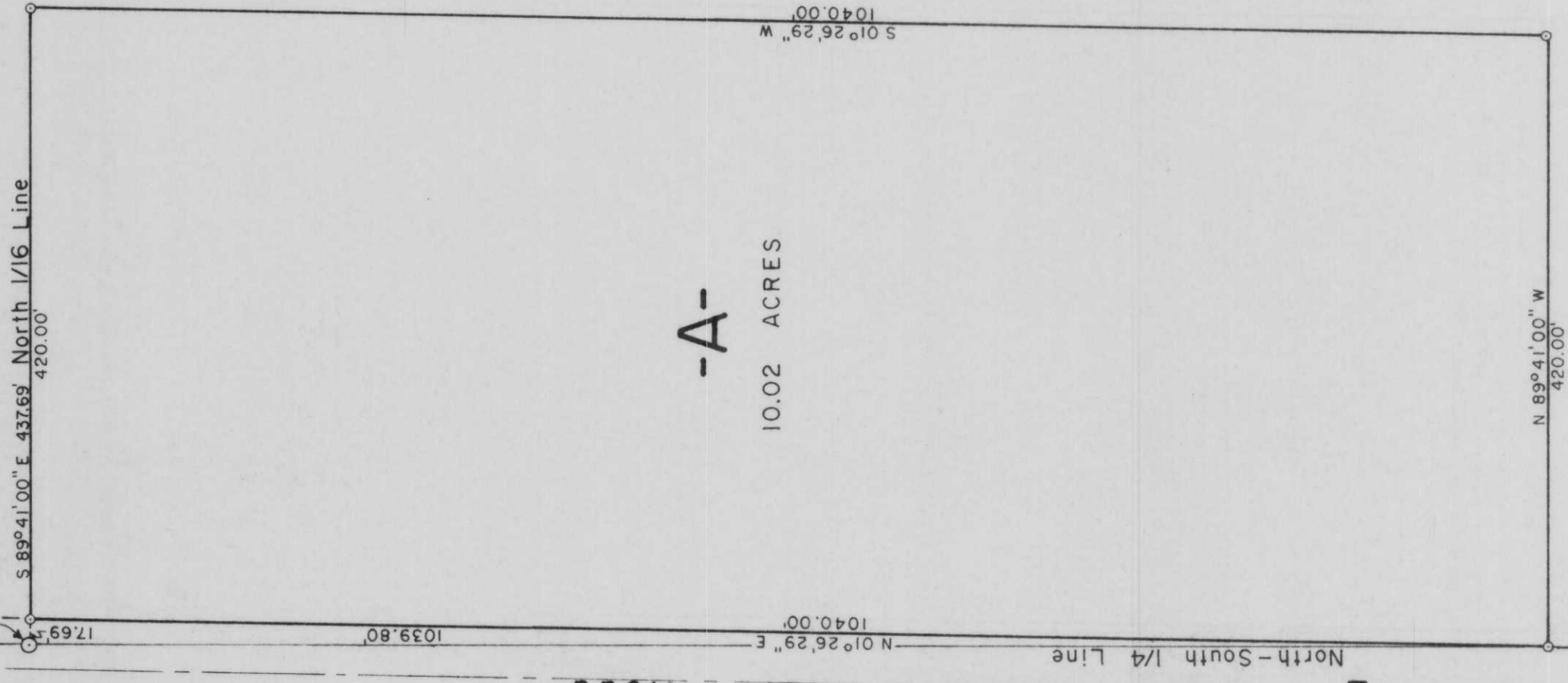

-A-
10.02 ACRES

South Silver Lake Road

C 1/4 Cor.,
Sec. 28

S 1/4 Cor.,
Sec. 28

Part of

GOV'T. LOT 3

SECTION 28

T. 34 N., R. 7 E.

Town of Skanawan

Lincoln County, Wis.

I, Lester J. Schmit, Registered Land Surveyor S-1192 hereby certify that I have surveyed the property shown hereon; that this map is a true and accurate representation thereof; that said survey was performed by order of David M. and Mary E. Espitia; and that I have complied with applicable requirements of S. A-E 7 of the Wisconsin Administrative Code.

Note: Legal descriptions conforming to this survey have been provided on separate sheets.

Lester J. Schmit
Lester J. Schmit R.L.S. S-1192

Dated this 15th day of July 2004

LEGEND

- ⊙ BERNTSEN MONUMENT FOUND IN PLACE.
- 2 1/2" O.D. IRON PIPE FOUND IN PLACE.
- 1 3/8" O.D. IRON PIPE SET THIS SURVEY.

BEARINGS SOLAR

NOTE

The north-south 1/4 line and the north 1/16 line as shown hereon, are those as determined on a survey of Northwoods Surveyors, Inc., dated November 1971.

RECEIVED BY LINCOLN COUNTY
SURVEYOR THIS 24TH DAY
OF September 20 04
Tommy Dalka
COUNTY SURVEYOR

TIMBERLAND SURVEYORS TOMAHAWK WIS.

SURVEY FOR
DAVID & MARY ESPITIA
5042 HWY. "P"
WEST BEND, WIS. 53095

DATE 15 JUL 04 DWN. BY L.J.S. SCALE 1" = 100'

REVISED BY BY DWG. NO. 1313

REVISED BY BY

M488A

M488A