

NW Cor.,  
Sec. 3

33  
34  
4  
3

A. P. 169  
and part of  
A. P. 158  
of the  
City of Tomahawk  
being in the  
SW 1/4, of the NW 1/4  
SECTION 3  
T. 34 N., R. 6 E.  
Lincoln County, Wis.

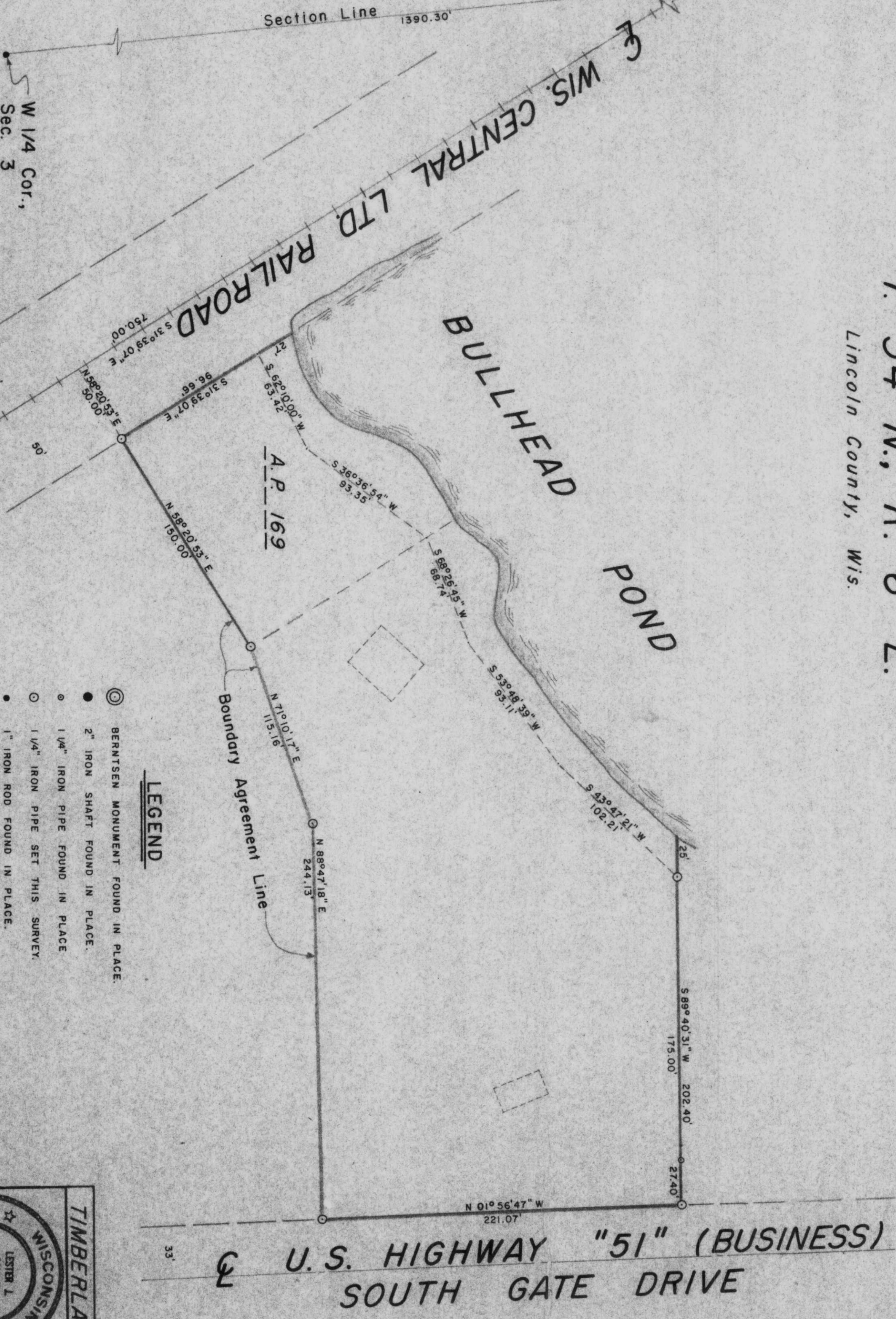

**LEGEND**

- ⊙ BERTSEN MONUMENT FOUND IN PLACE.
- 2" IRON SHAFT FOUND IN PLACE.
- 1/4" IRON PIPE FOUND IN PLACE.
- 1/4" IRON PIPE SET THIS SURVEY.
- 1" IRON ROD FOUND IN PLACE.
- DENOTES BUILDING.

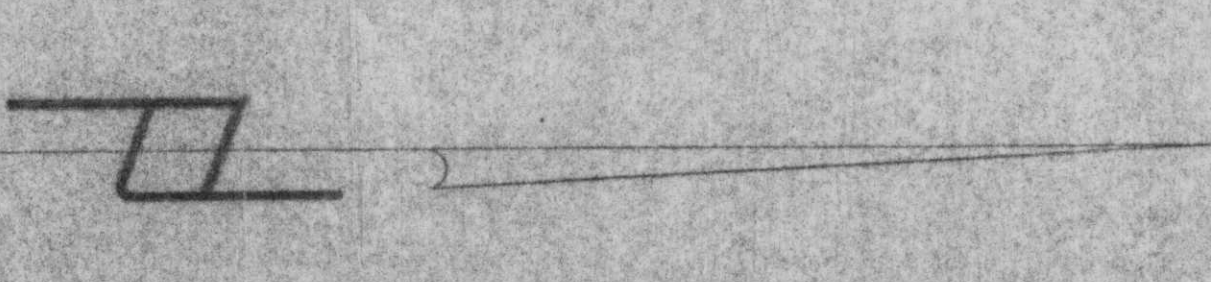

M487A

M487A



TIMBERLAND SURVEYORS, INC. TOMAHAWK, WIS.

DUANE & AUDREY TESSMER  
S. GATE DRIVE  
TOMAHAWK, WIS.

DATE	3 JUN 86	DWN. BY	L.J.S.	SCALE	1" = 90'
REVISED	17 JUL 96	BY	L.J.S.	DWG. NO.	565
REVISED		BY			