

Lots 5, 6A & 7A
and the
East 1/2 of Lot 5A
in the unrecorded Plat of

Griffith's Half Moon Lake Lots

located in
GOV'T. LOT 8
SECTION 10, T35N, R6E

Bradley Township
Lincoln County, Wisconsin

SURVEYOR'S CERTIFICATE

I, James D. Rein, Registered Land Surveyor No. S-1234, hereby certify that I have surveyed the property shown hereon; that this map represents an accurate survey of said property to the best of my knowledge and belief; that I have performed this survey by order of Carl Garske, and that I have complied with the requirements of Wisconsin Administrative Code.

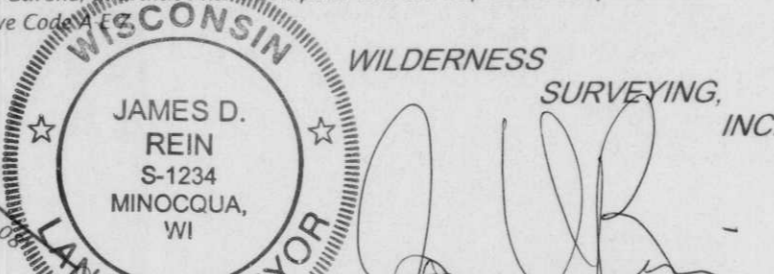

Registered Land Surveyor # S-1234
Dated this 28th day of May, 2004.

0.46 Acre Parcel (Map No. 04-60)

That parcel of land previously described in Volume 582, on pages 319 and 320, being Lot 5 of the unrecorded Plat of Griffith's Half Moon Lake Lots, located in Government Lot 8, Section 10, Township 35 North, Range 6 East, Bradley Township, Lincoln County, Wisconsin, shown as the "+/- 0.46 Acre" parcel on Map No. 04-60 by Wilderness Surveying, Inc., dated May 28, 2004, more accurately described as follows:

Commencing at the west quarter corner of Section 10, marked by a P.K. nail in the pavement at the intersection of Essex Road with Half Moon Lake Road; thence South 00 degrees 09 minutes 59 seconds East for a distance of 1290.35 feet along the west line of Section 10 to a point referenced by an iron pipe bearing South 89 degrees 50 minutes 01 seconds West for a distance of 0.75 feet; thence South 65 degrees 43 minutes 42 seconds East for a distance of 379.53 feet to an iron pipe on the southerly right of way line of Half Moon Lake Road; thence along said right of way line South 41 degrees 09 minutes 12 seconds East for a distance of 99.95 feet to the place of beginning, marked by an iron pipe.

Thence continuing along said right of way line South 43 degrees 17 minutes 39 seconds East for a distance of 99.76 feet to an iron pipe; thence South 25 degrees 50 minutes 52 seconds West for a distance of 199.02 feet to an iron pipe near the northerly shore of Half Moon Lake; thence meandering along the lake North 48 degrees 04 minutes 14 seconds West for a distance of 102.84 feet to an iron pipe; thence North 27 degrees 24 minutes 13 seconds East for a distance of 206.13 feet to the place of beginning.

The above lateral lot lines extend to Half Moon Lake, and include all lands lying between the meander line and the ordinary high water mark.

Together with and subject to covenants, easements, and restrictions of record.

Said property contains 0.46 acres more or less.

1.39 Acre Parcel (Map No. 04-60)

That parcel of land previously described in Volume 582, on pages 319 and 320, being the East Half of Lot 5A, Lot 6A, and Lot 7A of the unrecorded Plat of Griffith's Half Moon Lake Lots, located in Government Lot 8, Section 10, Township 35 North, Range 6 East, Bradley Township, Lincoln County, Wisconsin, shown as the "1.39 Acre" parcel on Map No. 04-60 by Wilderness Surveying, Inc., dated May 28, 2004, more accurately described as follows:

Commencing at the west quarter corner of Section 10, marked by a P.K. nail in the pavement at the intersection of Essex Road with Half Moon Lake Road; thence South 00 degrees 09 minutes 59 seconds East for a distance of 1101.65 feet along the west line of Section 10; thence North 89 degrees 50 minutes 01 seconds East for a distance of 122.24 feet to an iron pipe; thence South 81 degrees 46 minutes 10 seconds East for a distance of 227.54 feet to a well point; thence South 52 degrees 12 minutes 37 seconds East for a distance of 150.26 feet to the place of beginning, marked by an iron pipe.

Thence continuing South 52 degrees 12 minutes 37 seconds East for a distance of 50.08 feet to an iron pipe; thence South 45 degrees 27 minutes 36 seconds East for a distance of 117.56 feet to an iron pipe; thence South 44 degrees 39 minutes 43 seconds East for a distance of 127.40 feet to an iron pipe; thence South 02 degrees 27 minutes 00 seconds West for a distance of 214.31 feet to an iron pipe on the northerly right of way line of Half Moon Lake Road; thence along said right of way line North 68 degrees 14 minutes 16 seconds West for a distance of 94.23 feet; thence continuing along said right of way line North 67 degrees 43 minutes 22 seconds West for a distance of 94.25 feet; thence continuing along said right of way line North 41 degrees 49 minutes 38 seconds West for a distance of 64.73 feet to an iron pipe; thence North 02 degrees 42 minutes 34 seconds East for a distance of 299.30 feet to the place of beginning.

Together with and subject to covenants, easements, and restrictions of record.

Said property contains 1.39 acres.

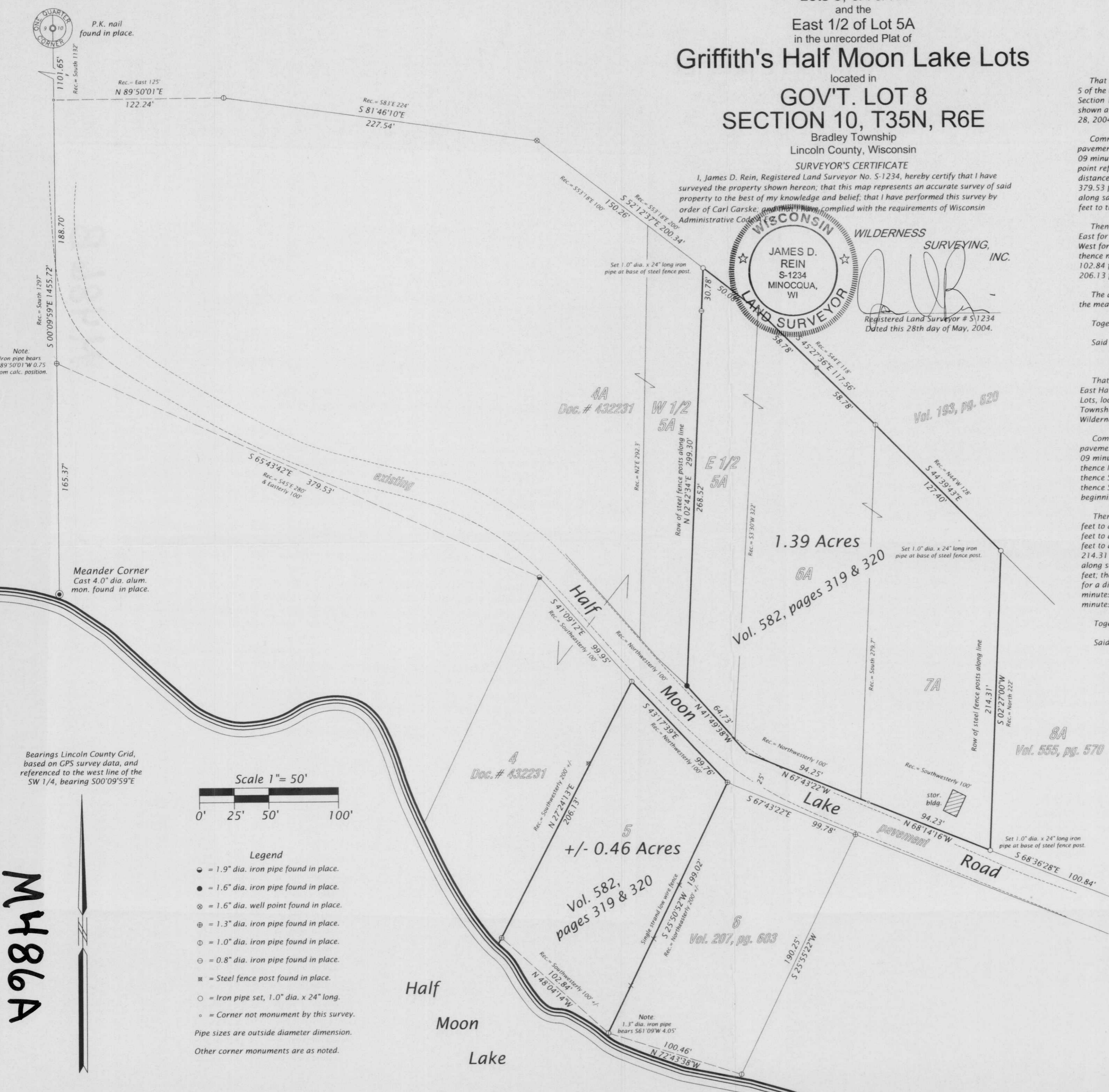

Bearings Lincoln County Grid, based on GPS survey data, and referenced to the west line of the SW 1/4, bearing S00°09'59"E

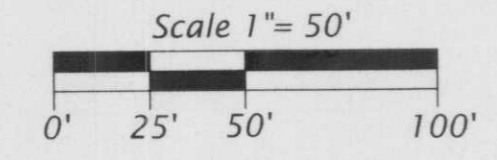

- Legend**
- = 1.9" dia. iron pipe found in place.
 - = 1.6" dia. iron pipe found in place.
 - ⊗ = 1.6" dia. well point found in place.
 - ⊕ = 1.3" dia. iron pipe found in place.
 - ⊖ = 1.0" dia. iron pipe found in place.
 - ⊙ = 0.8" dia. iron pipe found in place.
 - ⊗ = Steel fence post found in place.
 - = Iron pipe set, 1.0" dia. x 24" long.
 - = Corner not monument by this survey.
- Pipe sizes are outside diameter dimension.
Other corner monuments are as noted.

M486A

RECEIVED BY LINCOLN COUNTY
SURVEYOR THIS 14TH DAY
OF June 20 04
Tomy Dallen
COUNTY SURVEYOR

WILDERNESS SURVEYING, INC.
Post Office Box 1111 - 8793 Earls Court
Minocqua, Wisconsin 54548-1111
Telephone (715) 356-5100 - www.wildernesssurveying.com

Map Number: 04-60
File Number: 12-10-356
Drafted by: M. Oestreich

Revisions: