

M485A

M482B

# SURVEY OF PROPERTY LINE AGREEMENT

LANDS BEING

LOT 19 & PART OF LOT 20 OF THE UNRECORDED PLAT OF JEHN'S LOTS  
LOCATED IN GOVERNMENT LOT 7 & THE NE 1/4 OF THE SW 1/4  
SECTION 15, TOWN 34 NORTH, RANGE 8 EAST  
TOWNSHIP OF HARRISON, LINCOLN COUNTY, WISCONSIN

- LEGEND**
- ☐ 6" X 6" GRANITE MONUMENT STAMPED TO IDENTIFY CORNER, FOUND
  - ◇ 2" DIA. IRON PIPE, FOUND
  - ◊ 1" DIA. IRON PIPE, FOUND
  - 3/4" DIA. X 24" LONG IRON ROD WEIGHING +1.13lbs./ft., SET
  - ▲ RAILROAD SPIKE, SET IN EDGE OF BLACKTOP ROAD
  - 3/4" SQUARE BAR FOUND
  - ⊙ 1/2" DIA. IRON PIPE, FOUND
  - ▲ COMPUTED POSITION
  - ( ) RECORDED AS
  - ▲ SEPTIC VENT
  - ◆ P.K. NAIL SET

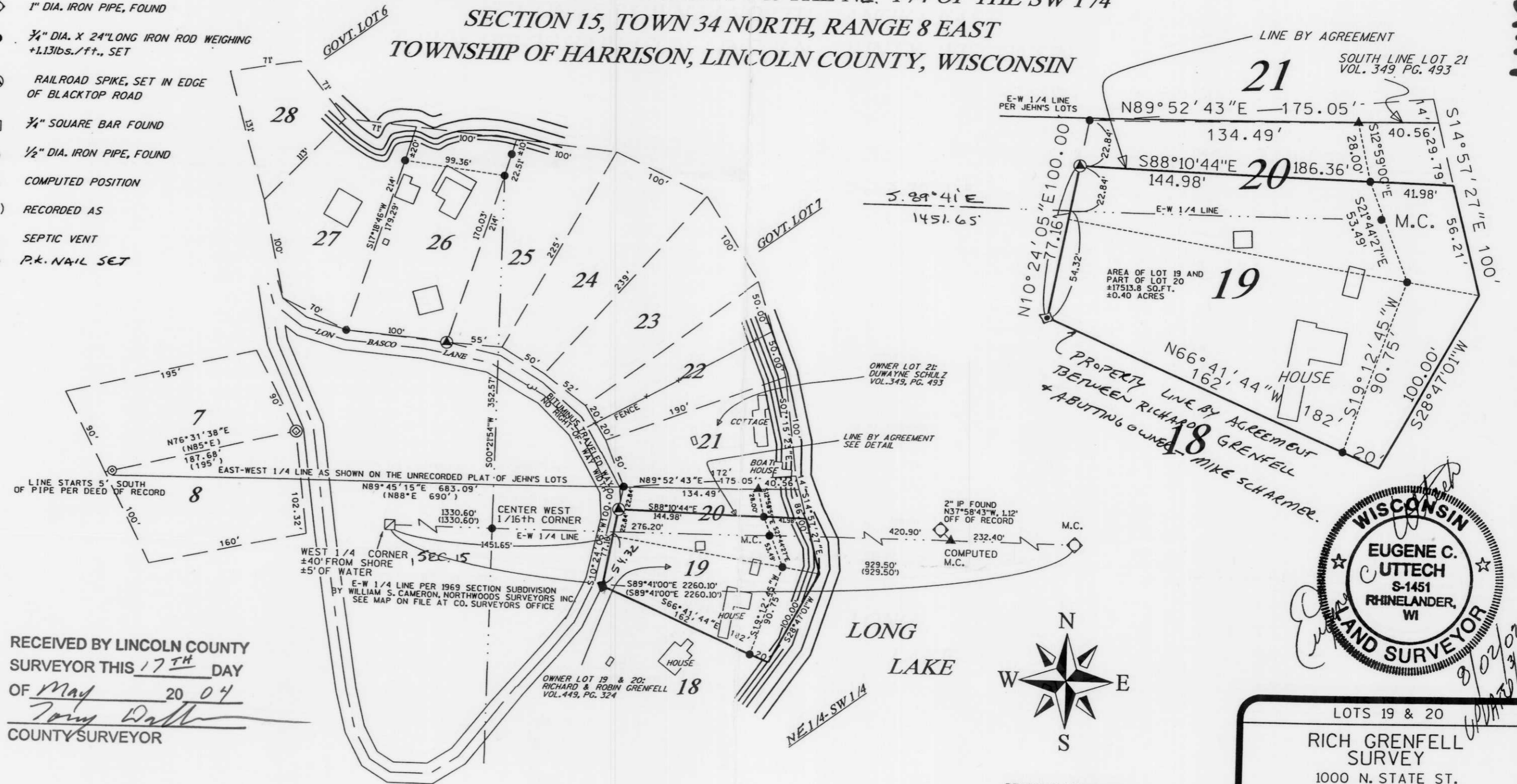

RECEIVED BY LINCOLN COUNTY  
SURVEYOR THIS 17<sup>TH</sup> DAY  
OF May 20 04  
*Tom Dalt*  
COUNTY SURVEYOR

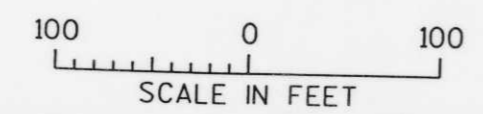

BEARINGS REFERENCED  
TO THE EAST-WEST 1/4 LINE OF SECTION 34  
SOLAR BEARING N89°41'W  
FROM WILLIAM CAMERON MAP, DATED FEB. 1969

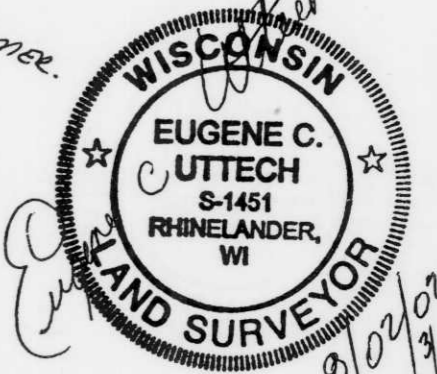

LOTS 19 & 20  
RICH GRENFELL SURVEY  
1000 N. STATE ST.  
MERRILL, WI.

**MSA**  
TRANSPORTATION • MUNICIPAL  
DEVELOPMENT • ENVIRONMENTAL

DRAWN BY JLD DATE 06-05-02 SHEET 1 of 4  
CHECKED BY ECU SCALE 1"=100' FILE NO. 980361