

**PART OF THE SWSE 1/4,
SEC. 12, T. 34 N., R. 6 E.,
TOWN OF BRADLEY,
LINCOLN COUNTY, WI.**

LEGEND

- SUBDIVISIONAL MONUMENT FOUND
- FOUND 1" IRON PIPE
- FOUND RE-BAR & R/W POST
- FOUND CAPPED IRON PIPE
- FOUND ALUMINUM PIPE WITH RAILROAD SPIKE
- SET 3/4" RE-BAR
- SET 1" IRON PIPE
- POWER POLE
- (0 0') DISTANCE OF RECORD

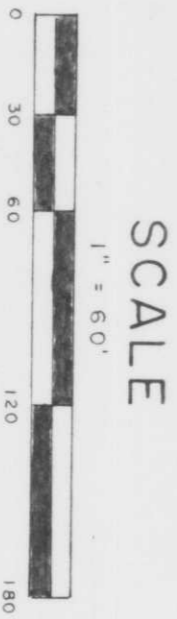

SURVEYOR'S NOTE

Although the North - South 1/4 line of section 12 runs through the above parcel the occupation has been to the right of way of Crass Road for many years. A deed from the owners to the West is recommended.

LOFTUS SURVEYING
860 Balsam Street
Rhinelander, WI.

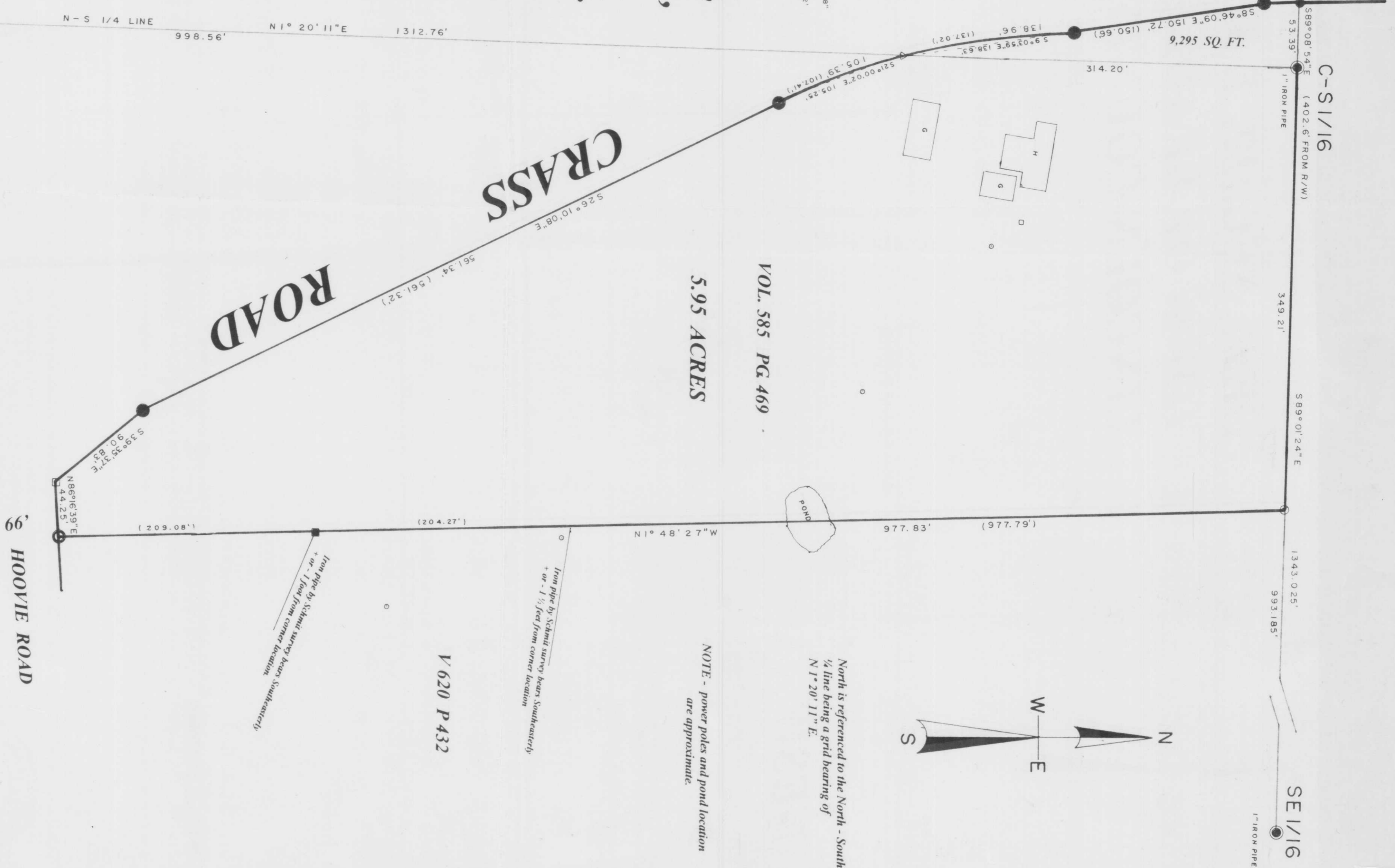

RECEIVED BY LINCOLN COUNTY
SURVEYOR THIS 15TH DAY
OF March 30 04
Todd Loftus
COUNTY SURVEYOR

I, Todd Loftus, Registered Land Surveyor, hereby certify that I have surveyed the property shown hereon. That this map represents an accurate survey of said property to the best of my knowledge & belief. That I have performed this survey by order of Howard KOTA and that I have complied with the applicable requirements of the Wisconsin Administrative Code A.E.7.

DATE Dec 29 2004

SIGNATURE *Todd Loftus*

LOFTUS SURVEYING

M483B
1355B5

1/4 COR.
1 1/4 COR.
1 3" IRON BAR