

DESCRIPTION TO ACCOMPANY MAP # 3914 (2-34-8)

A parcel of land being a part of the Southwest $\frac{1}{4}$ of the Northwest $\frac{1}{4}$ Section 2, Township 34 North, Range 8 East and being more particularly described as follows; commencing at a point marking the Northwest corner of said SW $\frac{1}{4}$ -NW $\frac{1}{4}$, thence N89°19'E a distance of 647.22' to an iron pipe and the place of beginning of the parcel to be described, thence S0°30'E a distance of 660.0' to an iron pipe, thence N88°57'E a distance of 660.0' to an iron pipe, thence N0°30'W a distance of 660.0' to an iron pipe, thence S88°57'W a distance of 660.0' to an iron pipe and the place of beginning.
 Excepted herefrom lands deeded for highway purposes.

RECEIVED BY LINCOLN COUNTY
 SURVEYOR THIS 16TH DAY
 OF April 20 04
Tommy Dall
 COUNTY SURVEYOR

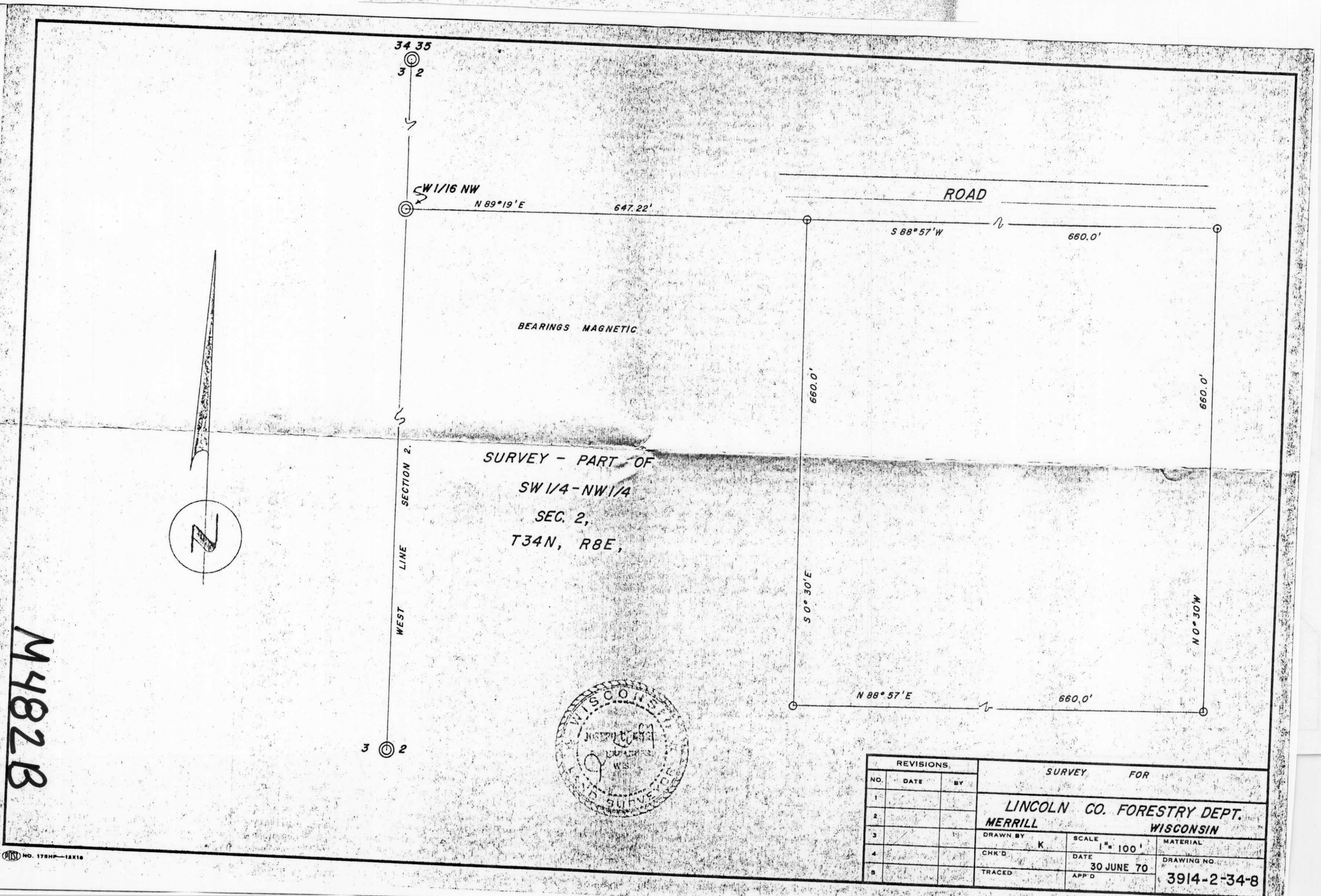

REVISIONS			SURVEY FOR	
NO.	DATE	BY		
1			LINCOLN CO. FORESTRY DEPT.	
2			MERRILL WISCONSIN	
3			DRAWN BY K	SCALE 1" = 100'
4			CHK'D	DATE 30 JUNE 70
5			TRACED	APP'D
			DRAWING NO. 3914-2-34-8	