

City of Merrill Wis.
Map showing
North Westerly 20ft. of
ELLIS COURT
Scale 25' = 1 inch.

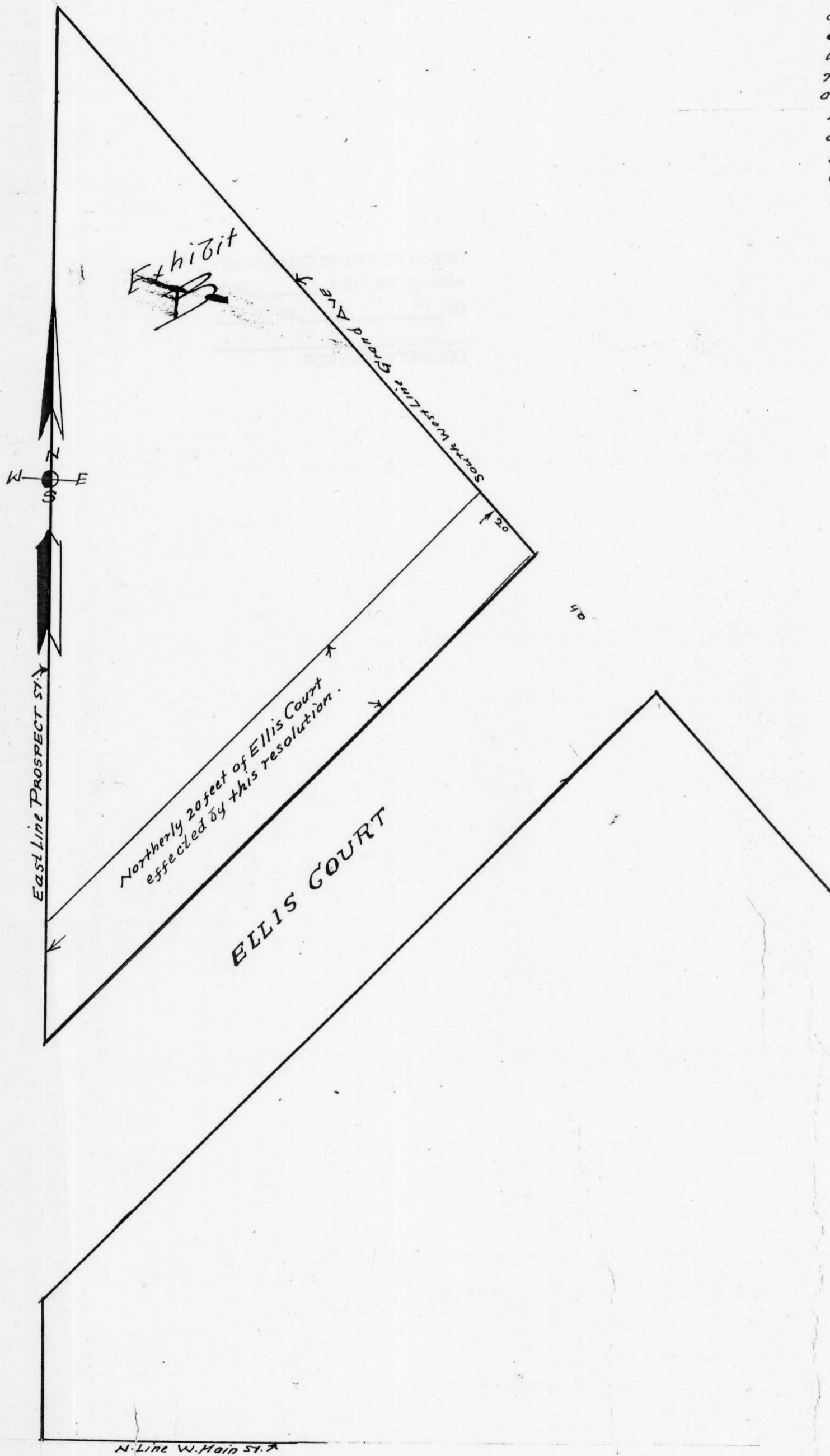

- Resolution - Exhibit A.

Merrill Wis. June 5th 1923. The City of Merrill and Mrs. Emilie Stange being the owner of all the frontage of Lots and Lands abutting upon the street in said City, known as Ellis Court having presented to the Common Council of said City a written petition, asking for the discontinuance and vacation of the Northernly 20 feet of said street, the easterly and westerly lines of said vacated portion to be direct continuations of the easterly and westerly lines of Soldiers Memorial Park, and asking that said vacated portion be attached to and made a part of said Soldiers Memorial Park. And said petitioners having duly filed in the office of the Register of Deeds of said County a notice of said pendency of said application, containing their names and a brief statement of the object thereof and a map and description of the land to be effected thereby, And said Common Council having duly caused written notices, stating when and where said petition would be acted upon and what part of what street was proposed to be discontinued, to be posted and published as required by statute. And said petition coming before the said Common Council at this time for its determination on the matters therein prayed for.

Now Therefore be it resolved by the Common Council of the City of Merrill, that the prayer of said petitioners be and the same is hereby granted and that the northernly 20 feet in width of the public street in said City known as Ellis Court, be and the same is hereby discontinued and vacated, the easterly and westerly lines of said vacated portion to be direct continuations of the easterly and westerly lines of Soldiers Memorial Park, and that said vacated portion of Ellis Street be and the same is hereby attached and made a part of said Soldiers Memorial Park.

Second reading of the above. Motion by Ald. Niemiow, that we suspend the rules. Carried on roll call unanimously. Third reading of the above. Motion by Ald. Johannes, that the above resolution be passed and adopted, Carried on roll call unanimously.

State of Wisconsin
County of Lincoln } ss.
City of Merrill

I, Harry Allen, City Clerk of said City of Merrill hereby certify, that the instrument hereto annexed and marked Exhibit A. is a true copy of a resolution duly adopted by the Common Council of said City on the 5th day of June 1923 A.D. and of the whole thereof, and that the annexed map marked exhibit B is a map of the lands and premises vacated, and the land and premises closed for street purposes and annexed to Soldiers Memorial Park, showing the location thereof.

Harry D. Allen
City Clerk

97193

Register's Office,
Lincoln County, Wis.

Received and filed Sept. 27th

A. D. 1923 at 10 o'clock A.M.

W. M. Allen
Register

SE SW

Sec 11 - 31 - 06

M482A

B