

PLAT OF SURVEY

LOT - 1-

Located in the
 SW 1/4 of the SE 1/4
 SECTION 3, T35N, R6E,
 Town of Bradley, Lincoln County, Wisconsin.

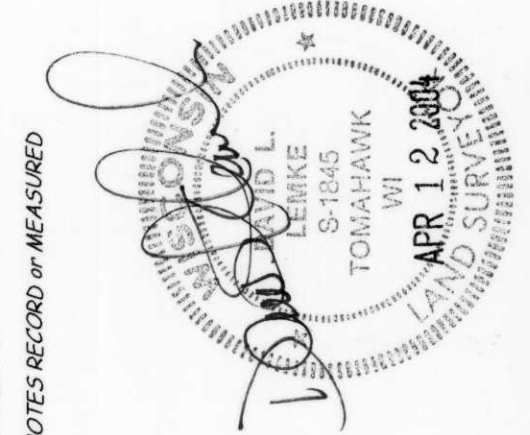
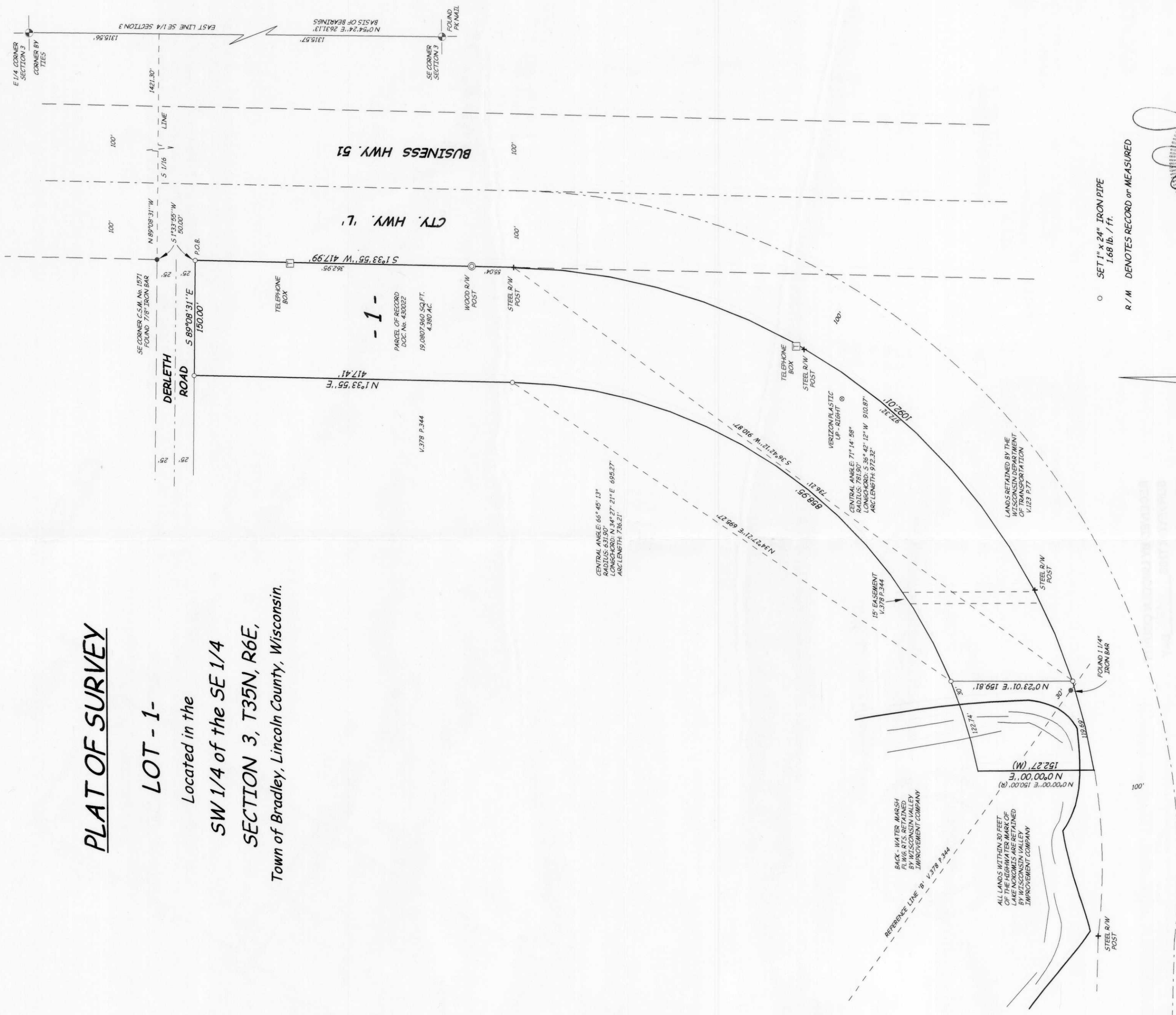

○ SET 1" x 24" IRON PIPE
 1.68 lb. / ft.
 R / M DENOTES RECORD or MEASURED

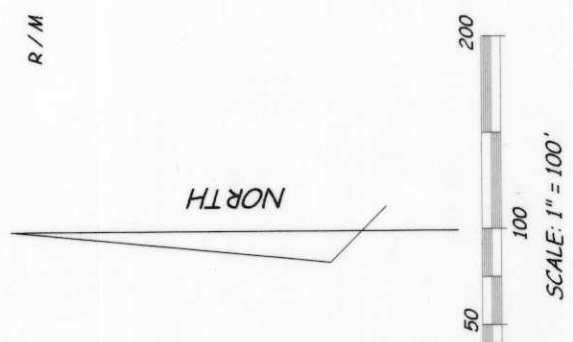

I hereby certify to the present owner(s) and/or purchaser(s) of the property inclosed herein that for the present owner(s) or purchaser(s) within one year from the date hereof, that this survey was performed in accordance with the laws of the State of Wisconsin, and that the same is a true and accurate representation thereof; that any legal descriptions contained herein are correct and that this survey was performed by the order of CONCRETE INVESTMENTS, LLC

RECEIVED BY LINCOLN COUNTY
 SURVEYOR THIS 13TH DAY
 OF April 20 07
Jerry Dalk
 COUNTY SURVEYOR

DRAFTED BY D. LEMKE 16038
Boundary Hunter
 P.O. BOX 412
 TOMAHAWK, WI 54487
 715/453-7095

M481B