



BEARINGS REFERENCED TO THE SOUTH LINE GOV'T LOT 5 ASSUMED N89°49'18"E

PLAT OF SURVEY

PART OF GOVERNMENT LOT 5, SECTION 10, T.35N., R.6E., TOWN OF BRADLEY LINCOLN COUNTY, WISCONSIN

NOTE:
PORTIONS OF THE TRAVELED ROADWAY FOR SAND LANE AND GOLDFINCH ROAD ARE LOCATED OUTSIDE OF THE DEEDED RIGHT-OF-WAY. HOWEVER, VOLUME 542 OF RECORDS ON PAGE 724 EXCEPTS "EASEMENTS OF RECORD OR BY USE" OVER THE PARCELS SHOWN HEREON, SO THE PHYSICAL TRAVELED WAY OF THESE ROADWAYS CONSTITUTE THE EASEMENT AREA THEREOF WITHIN THE BOUNDARIES OF LAND SHOWN HEREON.

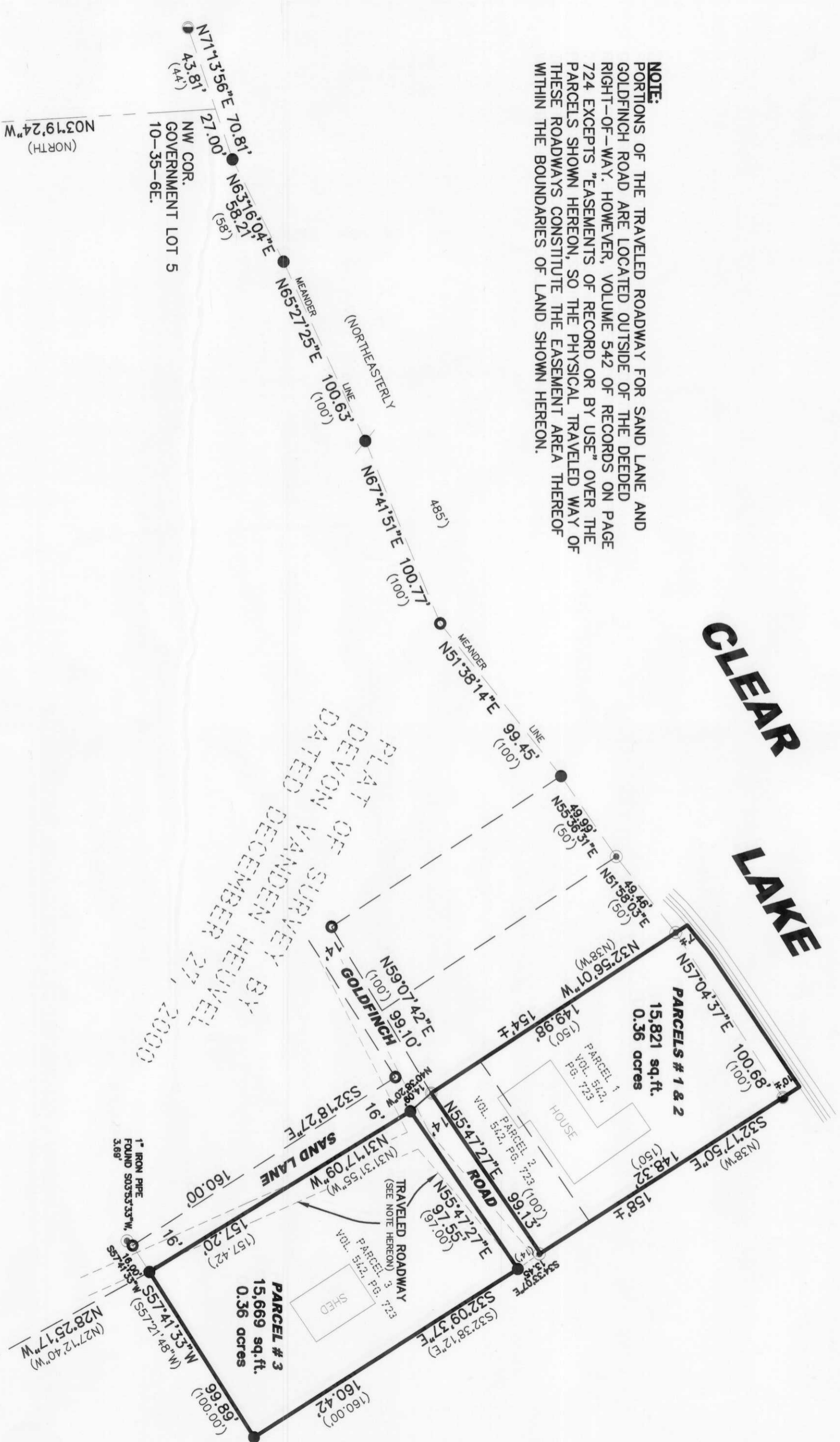

SURVEYOR'S CERTIFICATE

I HEREBY CERTIFY THAT I HAVE SURVEYED THE PROPERTY SHOWN HEREON; THAT THIS MAP REPRESENTS AN ACCURATE SURVEY OF SAID PROPERTY TO THE BEST OF MY KNOWLEDGE AND BELIEF; AND THAT I HAVE COMPLIED WITH THE APPLICABLE REQUIREMENTS OF WISCONSIN ADMINISTRATIVE CODE SECTION A-E 7.

DATED THIS: 23rd DAY OF February, 2004

MATTHEW E. HOGGLUND, R.L.S.-S-1910



CLIENT:
JEFFREY ARNOLD

MATCH POINT A;
MATCH WITH POINT
TO THE RIGHT

MATCH POINT A;
MATCH WITH POINT
TO THE LEFT

S. LINE GOVERNMENT LOT 8
1323.91'
S. LINE GOVERNMENT LOT 5
672.99'
1323.91'
650.92'
S. LINE GOVERNMENT LOT 5
1323.91'
S. LINE GOVERNMENT LOT 6
S89°49'18"W
(S89°33'02"W)
2647.82'
(2647.92')
SW COR.
GOVERNMENT LOT 5
10-35-6E.
SE COR.
10-35-6E.

LEGEND

- 3/4" x 24" IRON REBAR SET WEIGHING 1.50 LBS/LIN FT.
- 1" IRON PIPE FOUND
- 1/2" IRON ROD FOUND
- 3/4" IRON ROD FOUND
- 1-1/2" IRON ROD FOUND
- 2-1/2" BERNITSEN MONUMENT FOUND
- 4" SQUARE CONCRETE MONUMENT FOUND
- 2" IRON PIPE FOUND
- (46.56') RECORD DIMENSIONS

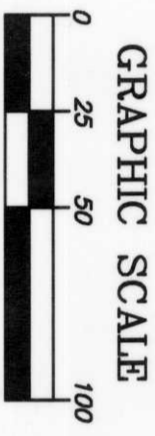

RECEIVED BY LINCOLN COUNTY SURVEYOR THIS 23RD DAY OF JUNE 20 04
Jeffrey Arnold
COUNTY SURVEYOR

PLAT OF SURVEY

PART OF GOVERNMENT LOT 5, SECTION 10, T.35N., R.6E., TOWN OF BRADLEY LINCOLN COUNTY, WISCONSIN

NICOLET SURVEYORS, INC.

1222 LINCOLN STREET, RHINELANDER, WI 54501
715-362-2808 715-362-4114 (FAX)

DRAWN BY JMD DATE 02/23/04
CHECKED BY MEH SCALE 1" = 50'
F.B. FB. 27 PROJ. # 512

910111

M481A