

# PLAT OF SURVEY

Part of  
**LOTS 3 - 10**  
**BLOCK 6**  
**H.B. LAND COMPANYS ADDITION**

Located in  
**SW 1/4 of the SE 1/4**  
**SECTION 28, T35N, R6E,**  
 City of Tomahawk, Lincoln County, Wisconsin.

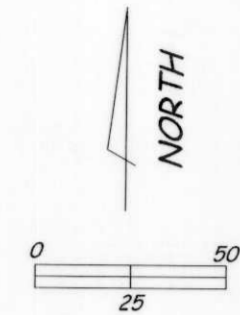

SCALE: 1" = 50'

- FOUND 1 1/4" IRON PIPE
  - ⊙ FOUND 1 1/2" IRON PIPE
  - SET 1" x 24" IRON PIPE 1.68 lb. / ft.
- R / M DENOTES RECORD or MEASURED

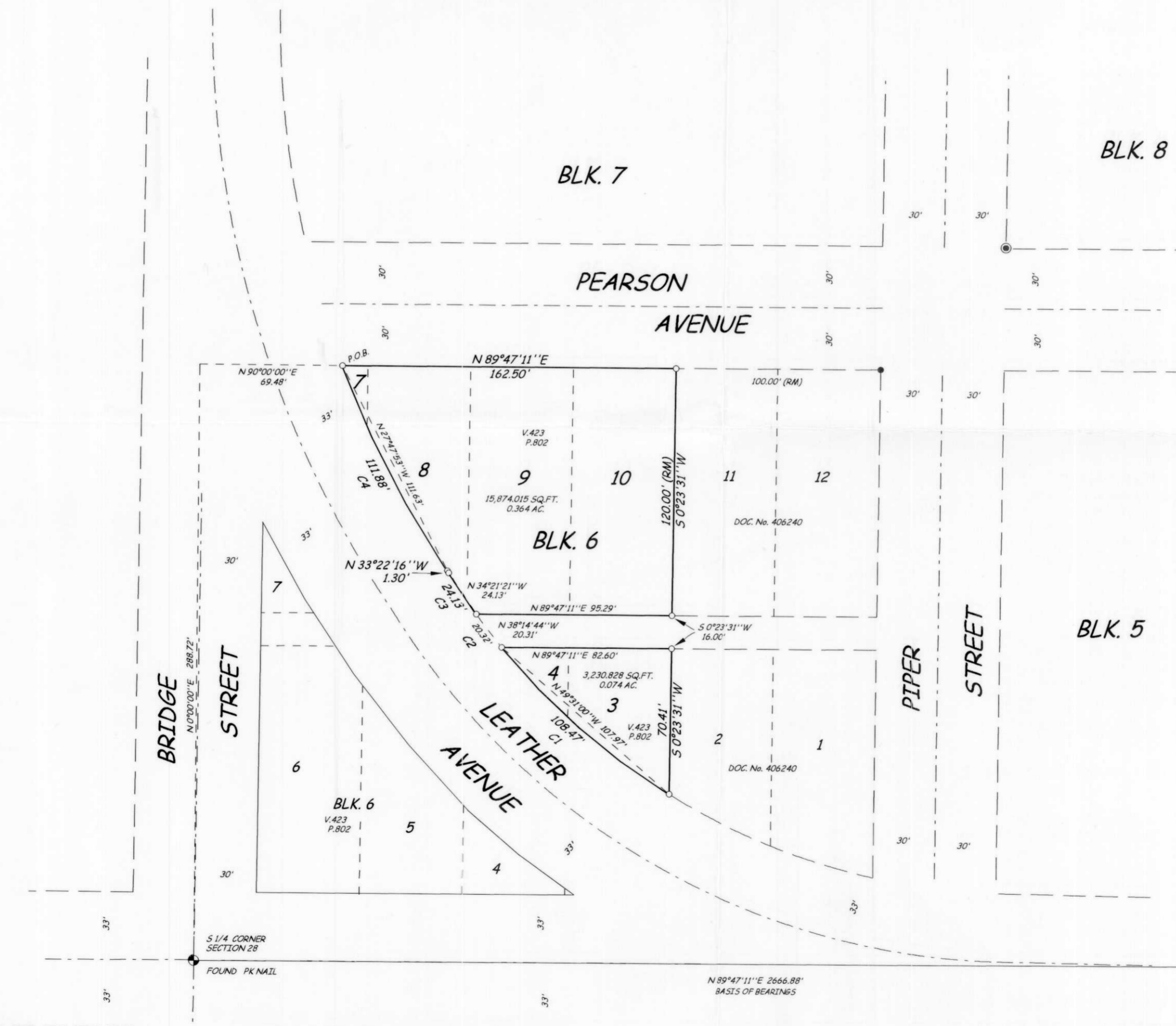

- CURVE 1**  
 CENTRAL ANGLE: 18° 59' 09"  
 RADIUS: 327.33'  
 LONGCHORD: N 49° 31' 00" W 107.97'  
 ARC: 108.47'
- CURVE 2**  
 CENTRAL ANGLE: 3° 33' 22"  
 RADIUS: 327.33'  
 LONGCHORD: N 38° 14' 44" W 20.31'  
 ARC: 20.32'
- CURVE 3**  
 CENTRAL ANGLE: 4° 13' 26"  
 RADIUS: 327.33'  
 LONGCHORD: N 34° 21' 21" W 24.13'  
 ARC: 24.13'
- CURVE 4**  
 CENTRAL ANGLE: 13° 24' 04"  
 RADIUS: 478.35'  
 LONGCHORD: N 27° 47' 53" W 111.63'  
 ARC: 111.88'

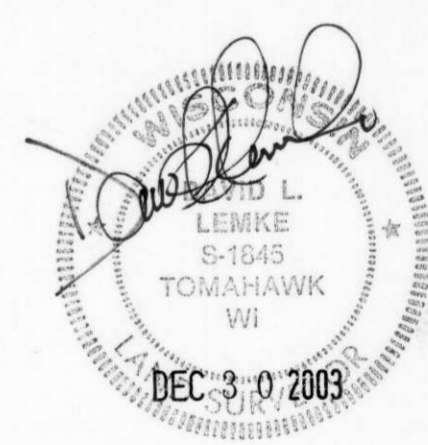

I hereby certify to the present owner(s) and / or purchaser(s) of the property included in this survey and to those who mortgage or guarantee title for the present owner(s) or purchaser(s) within one year from the date hereof, that this survey was performed in accordance with acceptable professional standards; that the survey data shown hereon is, to the best of my knowledge, information and belief, a true and accurate representation thereof; that any legal descriptions conforming to this survey have been provided on separate sheets; and that this survey was performed by the order of JOHN and BETTY SWARMER

RECEIVED AT LINCOLN COUNTY  
 COURTHOUSE THIS 31<sup>ST</sup> DAY  
 OF December 20 03  
Tony Dahl  
 LAND INFORMATION OFFICE

M480A