

PLAT OF SURVEY
 Being a part of the
NW 1/4 of the SE 1/4
SECTION 5, T31N, R7E,
 Town of Merrill, Lincoln County, Wisconsin.

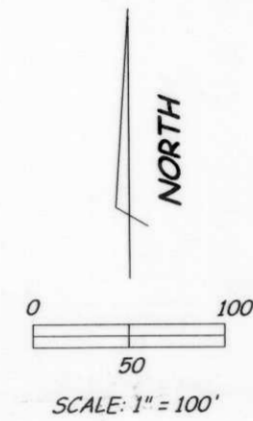
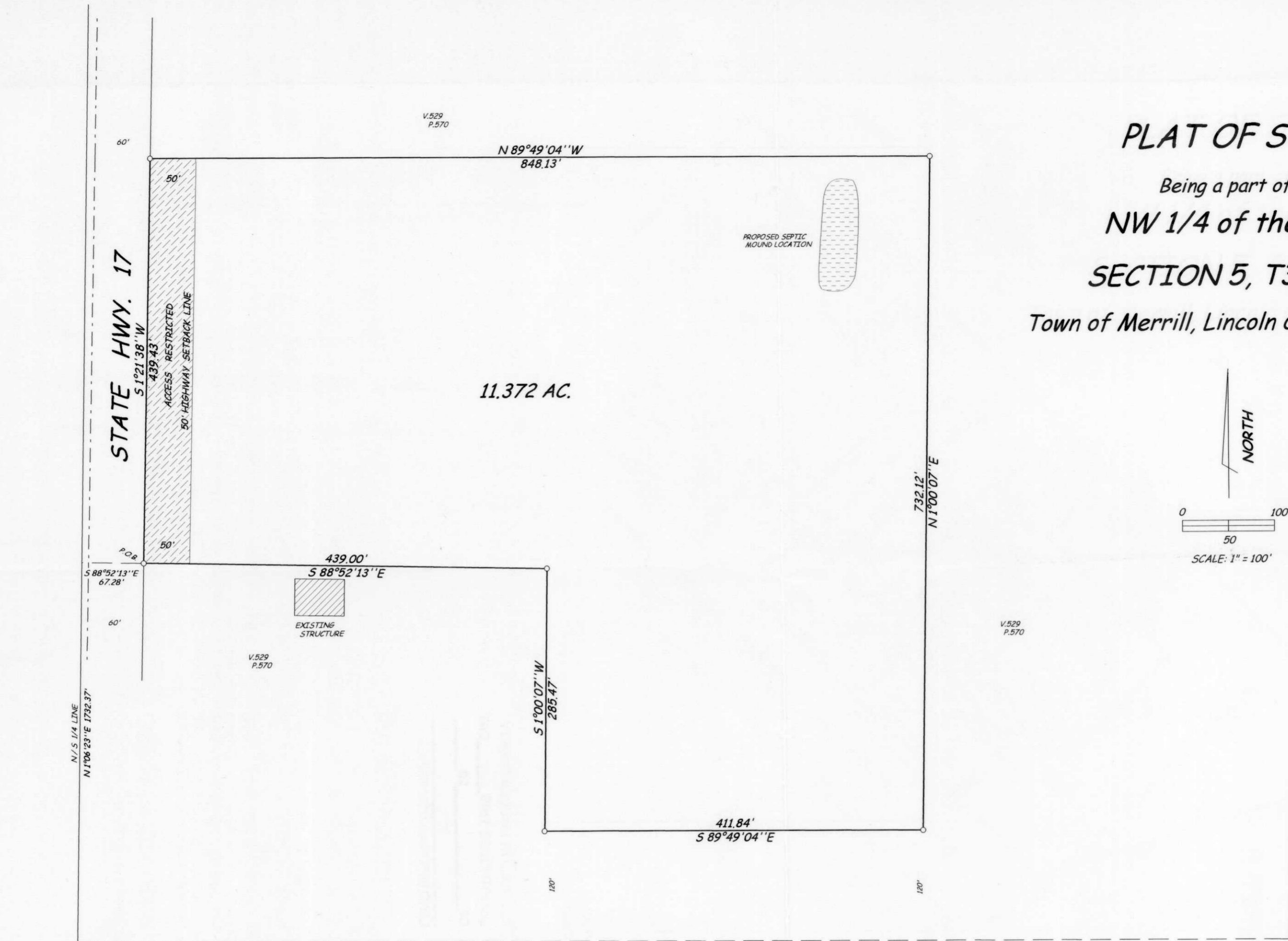

I hereby certify to the present owner(s) and / or purchaser(s) of the property included in this survey and to those who mortgage or guarantee title for the present owner(s) or purchaser(s) within one year from the date hereof, that this survey was performed in accordance with acceptable professional standards; that the survey data shown hereon is, to the best of my knowledge, information and belief, a true and accurate representation thereof; that any legal descriptions conforming to this survey have been provided on separate sheets; and that this survey was performed by the order of **BORY TROJEC**

DOT TRANS 233 No.
 35 - 017 - 278 - 03
 ACCESS DOCUMENT No. 414826
ACCESS RESTRICTION

This parcel is hereby restricted so that no owner, possessor, user, licensee or other person may have any right of direct vehicular ingress from or egress to any highway lying within the right-of-way of S.T.H. 17; it is expressly intended that this restriction constitute a restriction for the benefit of the public as provided in s. 236.293, Stats. and shall be enforceable by the department or its assigns. Any access shall be allowed only by special exception. Any access allowed by special exception shall be confirmed and granted only through the driveway permitting process and all permits are revocable.

HIGHWAY SETBACK RESTRICTION

No improvements or structures are allowed between the right-of-way line and the highway setback line. Improvements and structures include, but are not limited to, signs, parking areas, driveways, wells, septic systems, drainage facilities, buildings and retaining walls. It is expressly intended that this restriction is for the benefit of the public as provided in section 236.293, Wisconsin Statutes, and shall be enforceable by the Department of Transportation or its assigns. Contact the Wisconsin Department of Transportation for more information. The phone number may be obtained from the County Highway Department.

NOISE NOTATION

This parcel may experience noise at levels exceeding levels in s. Trans 405.04, Table 1. These levels are based on federal standards. The department of transportation is not responsible for abating noise from existing state trunk highways or connecting highways, in absence of any increase by the department to the highway's through-lane capacity.

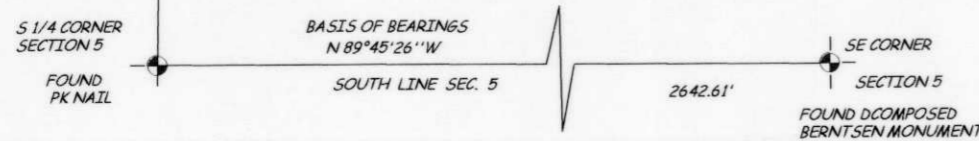

RECEIVED AT LINCOLN COUNTY
 COURTHOUSE THIS 19TH DAY
 OF June 20 03
 Tony Dahn
 LAND INFORMATION OFFICE

M476A

M476A