

Part of the

SW 1/4, of the SE 1/4

SECTION 15

T. 34 N., R. 7 E.

Town of Skanawan

Lincoln County, Wis.

M474A

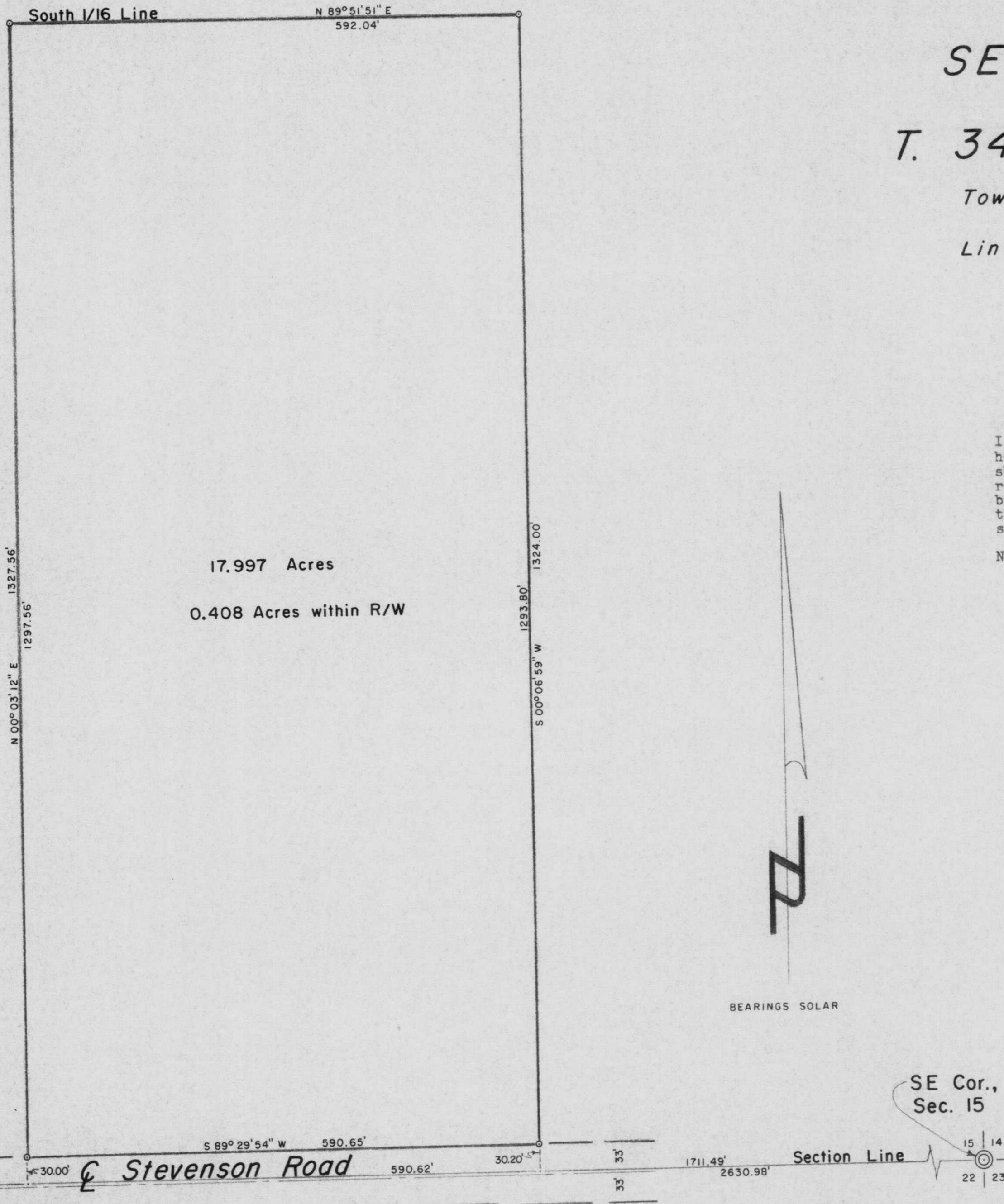

17.997 Acres
0.408 Acres within R/W



BEARINGS SOLAR

I, Lester J. Schmit, Registered Land Surveyor S-1192 hereby certify that I have surveyed the property shown hereon; that this map is a true and accurate representation thereof; that said survey was performed by order of Cali A. Holan and Michael J. Kruty; and that I have complied with applicable requirements of s. A-E 7 of the Wisconsin Administrative Code.

Note: Legal descriptions, if any, conforming to this survey have been provided on separate sheets.

Lester J. Schmit
Lester J. Schmit R.L.S. S-1192
Dated this 9th day of June 2003

LEGEND

- ⊙ BERNTSEN MONUMENT FOUND IN PLACE.
- ⊙ 1 3/8" O.D. IRON PIPE SET THIS SURVEY.

RECEIVED AT LINCOLN COUNTY
COURTHOUSE THIS 17th DAY
OF July 20 03
Tony Walkman
LAND INFORMATION OFFICE

SE Cor.,
Sec. 15

TIMBERLAND SURVEYORS		<small>TOMAHAWK WIS.</small>
SURVEY FOR		
CALI HOLAN & MIKE KRUTY		
8843 THEIS DR.		
WOODRUFF, WIS. 54568		
DATE 9 JUN 03	DWN. BY L.J.S.	SCALE 1" = 100'
REVISED	BY	DWG. NO
REVISED	BY	1301



S 1/4 Cor.,
Sec. 15

328.87'
N 89° 31' 04" E

Stevenson Road
S 89° 29' 54" W 590.65'
30.00' 590.62' 30.20' 1711.49' 2630.98'

Section Line
15 14
22 23