

LOT 6
of the
ED ABENDROTH SURVEY MAP

Dated March 7, 1986

Located in the
NW 1/4 of the SW 1/4
SECTION 35, T34N, 6E,
Town of Bradley, Lincoln County, Wisconsin.

M473B

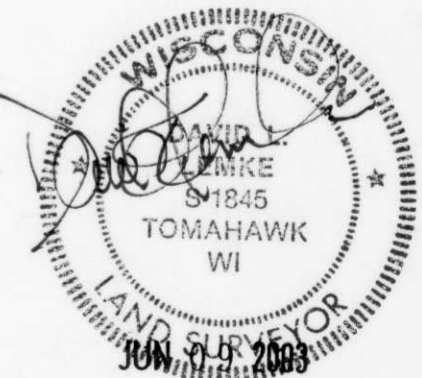
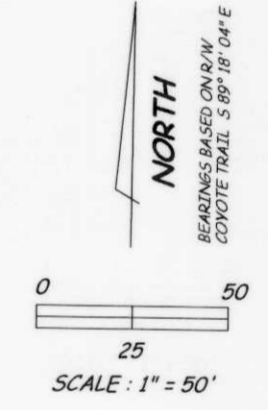
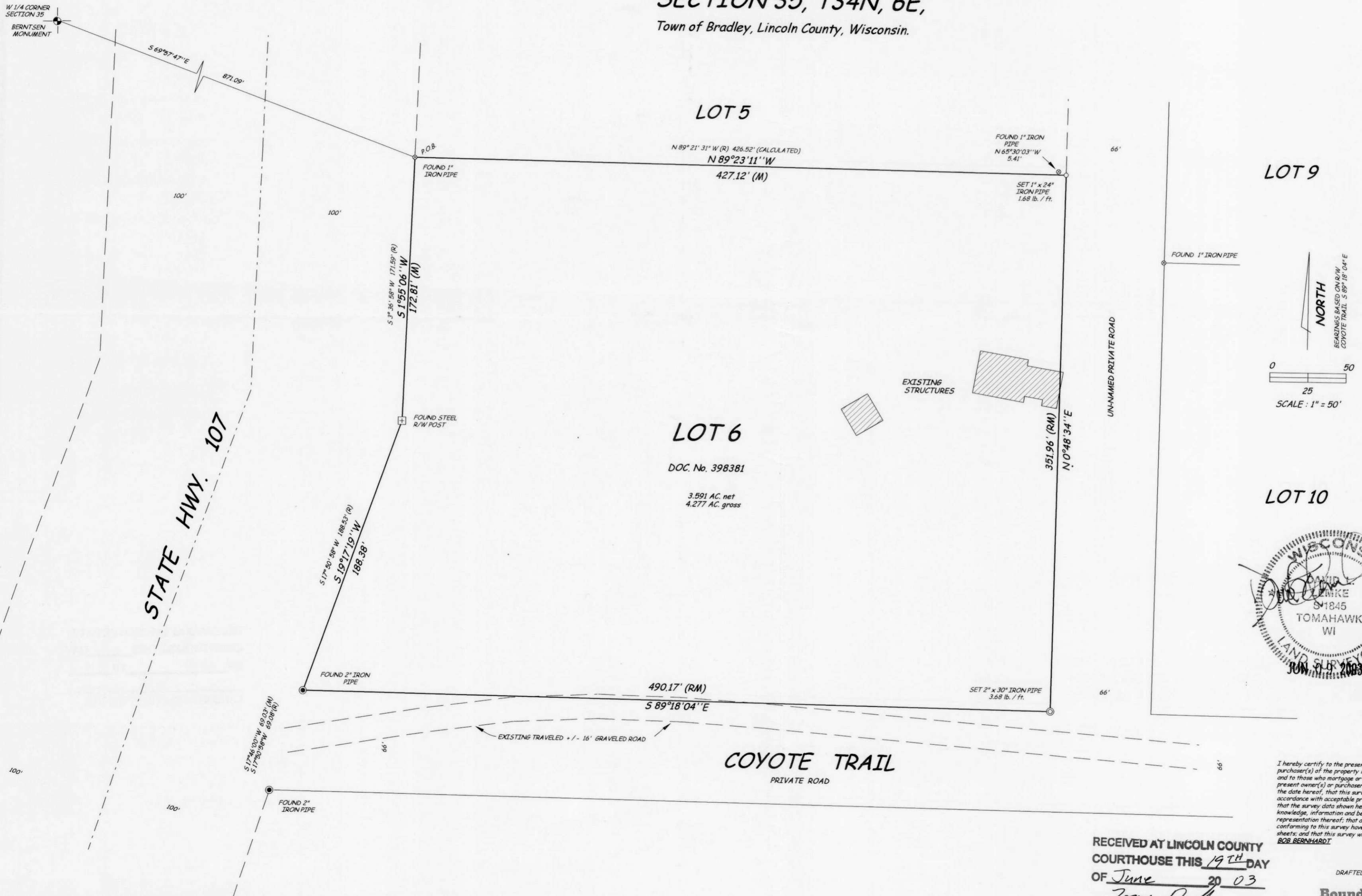

I hereby certify to the present owner(s) and / or purchaser(s) of the property included in this survey and to those who mortgage or guarantee title, for the present owner(s) or purchaser(s) within one year from the date hereof, that this survey was performed in accordance with acceptable professional standards; that the survey data shown hereon is, to the best of my knowledge, information and belief, a true and accurate representation thereof; that any legal descriptions conforming to this survey have been provided on separate sheets; and that this survey was performed by the order of **BOB BERNHARDT**.

RECEIVED AT LINCOLN COUNTY
COURTHOUSE THIS 19TH DAY
OF June 20 03
Tommy Dasher
LAND INFORMATION OFFICE

DRAFTED BY D. LEMKE 15098
Boundary Hunter
P.O. BOX 442
TOMAHAWK, WI 54487
715/453-7035