



5707 SCHOFIELD AVENUE  
WESTON, WISCONSIN  
54476  
PHONE: (715) 359-9400  
FAX: (715) 355-4199  
general@cwengineers.com  
http://www.cwengineers.com

# PLAT OF SURVEY

OF PART OF THE SW1/4 OF THE NW1/4 AND PART OF THE NW1/4 OF THE SW1/4 OF SECTION 36, TOWNSHIP 31 NORTH, RANGE 6 EAST, TOWN OF SCOTT, LINCOLN COUNTY, WISCONSIN.

Commencing at the West 1/4 corner of said Section 36; thence N 00°12'47"E along the West line of the Northwest 1/4 of said Section 36, 32.81 feet; thence N 90°00'00" E, 50.00 feet to the East line of CTH K and the point of beginning of the parcel to be described; thence continuing N 90°00'00"E, 261.16 feet; thence along the arc of a curve to the right having a radius of 633.00 feet and whose long chord bears S 80°20'00" E, 212.58 feet; thence S 70°40'00" E, 314.46 feet; thence along the arc of a curve to the left having a radius of 60.00 feet and whose long chord bears S 77°44'57" E, 68.57 feet; thence S 85°59'06" E, 436.22 feet to the East line of the said Northwest 1/4 of the Southwest 1/4; thence S 00°12'50" W along the said East line, 1170.20 feet to the Southeast corner thereof; thence N 89°52'41" W along the South line of said Northwest 1/4 of the Southwest 1/4, 1270.31 feet to the East line of CTH K; thence N 00°12'52" E, along said East line of CTH K, 1352.40 feet to the point of beginning.

This survey, land division and plat was prepared by the direction of Todd Nicklaus and is a correct representation of all exterior boundaries of the land surveyed and the subdivision thereof made.

Dated this 24th day of February, 2003

Todd G. Mrochek, R.L.S. No. 2260

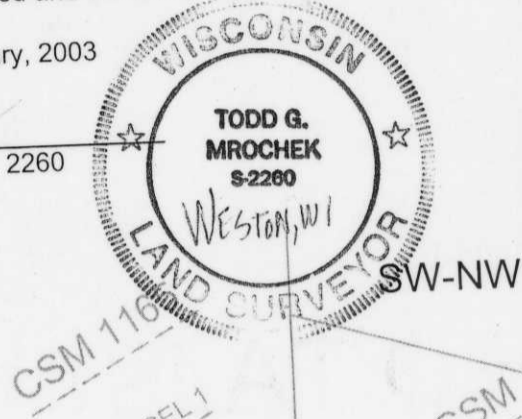

### PROPOSED INGRESS / EGRESS EASEMENT

A 30.00 foot wide strip of land in the Northwest 1/4 of the Southwest 1/4 of Section 36, Township 31 North, Range 6 East, Town of Scott, Lincoln County, Wisconsin, said 30.00 foot wide strip being described as follows:

Beginning at the southwest corner of Parcel 7 of Certified Survey Map No. 1167, recorded in Volume 5 of CSM's, Page 352; thence S 85°59'06" E along the south line of said Parcel 7, a distance of 436.22 feet to the east line of said Northwest 1/4 of the Southwest 1/4; thence S 00°12'50" W along said east line, 30.07 feet; thence N 85°59'06" W, 420.81 feet to the west right-of-way of Hilltop Road; thence northerly 35.18 feet along said west right-of-way, being along the arc of a curve to the left having a radius of 60.00 feet and whose long chord bears N 26°05'50" W, 34.68 feet to the point of beginning.



1,596,621 SQ. FT.  
36.653 ACRES

RECEIVED AT LINCOLN COUNTY  
COURTHOUSE THIS 4<sup>TH</sup> DAY  
OF March 20 03  
*Tommy Dalton*  
LAND INFORMATION OFFICE

**LEGEND**  
○ FOUND 1 1/4" IRON ROD  
○ SET 3/4" X 18" IRON ROD WEIGHING 1.50 LBS./LIN. FT.

M472A

P:\DRAFT\20470300 51 South Properties\51SPProperties.dwg, Model, 02/26/2003 09:07:21 AM

LAND INFORMATION OFFICE  
DAY  
20