

PLAT OF SURVEY

Part of
LOTS - 12 & 13 -
 and
LOTS - 14 & 15 -
BLOCK 4

As shown on the plat of
CAMP RICE POINT
 Located in
GOV'T. LOT 1
SECTION 4, T35N, R6E,
 Town of Bradley, Lincoln County, Wisconsin.

M471B

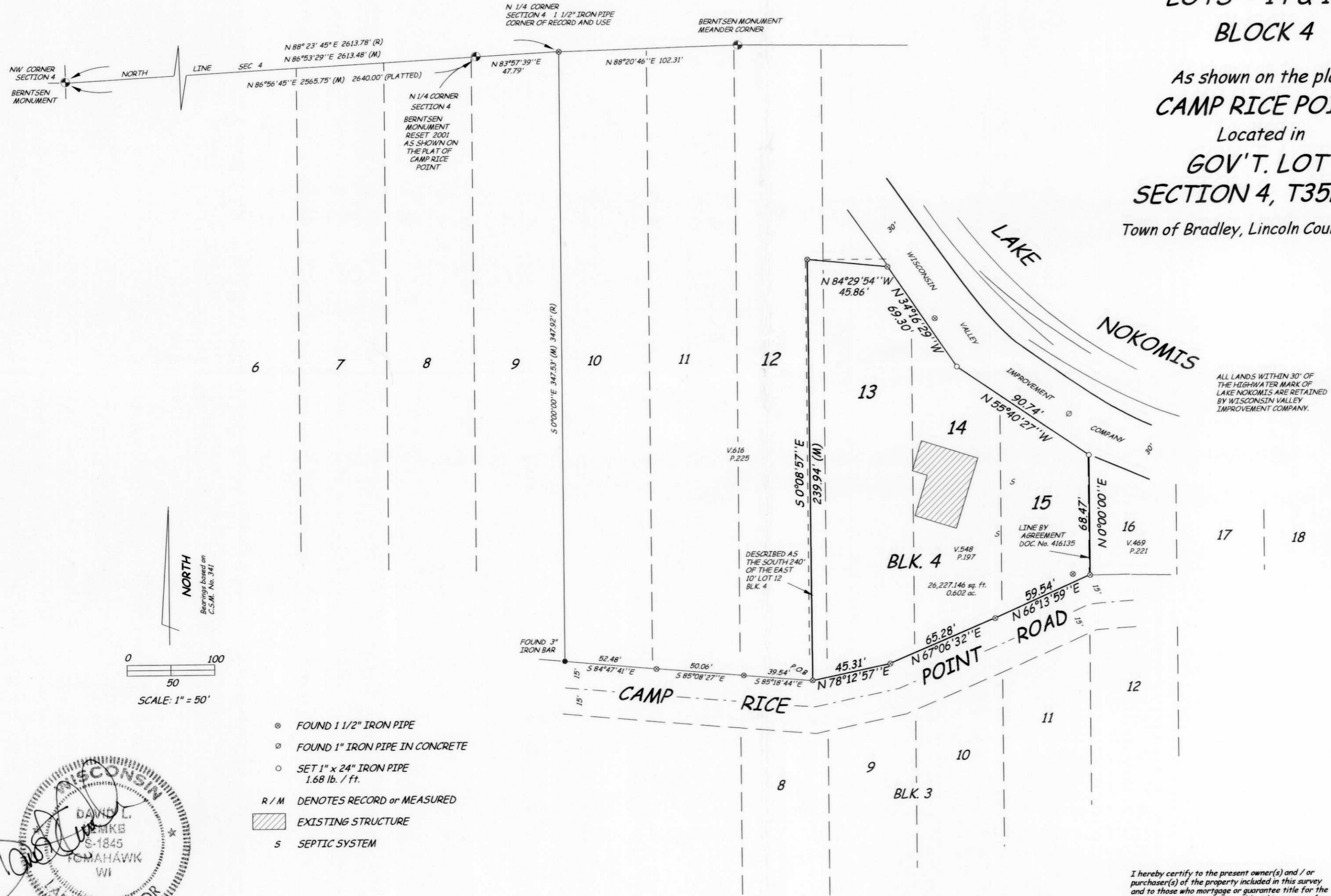

ALL LANDS WITHIN 30' OF THE HIGHWATER MARK OF LAKE NOKOMIS ARE RETAINED BY WISCONSIN VALLEY IMPROVEMENT COMPANY.

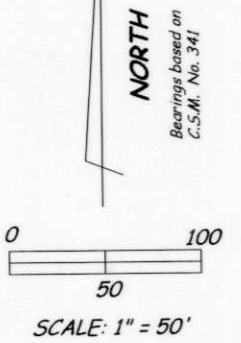

- ⊙ FOUND 1 1/2" IRON PIPE
- ⊗ FOUND 1" IRON PIPE IN CONCRETE
- SET 1" x 24" IRON PIPE 1.68 lb. / ft.
- R / M DENOTES RECORD or MEASURED
- ▨ EXISTING STRUCTURE
- S SEPTIC SYSTEM



I hereby certify to the present owner(s) and / or purchaser(s) of the property included in this survey and to those who mortgage or guarantee title for the present owner(s) or purchaser(s) within one year from the date hereof, that this survey was performed in accordance with acceptable professional standards; that the survey data shown hereon is, to the best of my knowledge, information and belief, a true and accurate representation thereof; that any legal descriptions conforming to this survey have been provided on separate sheets; and that this survey was performed by the order of BLCH LOEDING

RECEIVED AT LINCOLN COUNTY
 COMPTROLLER THIS 5TH DAY
 OF June 20 03
Tommy Dull
 LAND INFORMATION OFFICE

DRAFTED BY D. LEMKE 14105

Boundary Hunter
 P.O. BOX 442
 TOMAHAWK, WI 54487
 715/453-7036