

# LOT 2 CERTIFIED SURVEY MAP No. 1259

Located in the  
**WEST 1/2 of the SE 1/4 of the NE 1/4**  
**SECTION 16, T31N, R6E,**  
 City of Merrill, Lincoln County, Wisconsin.

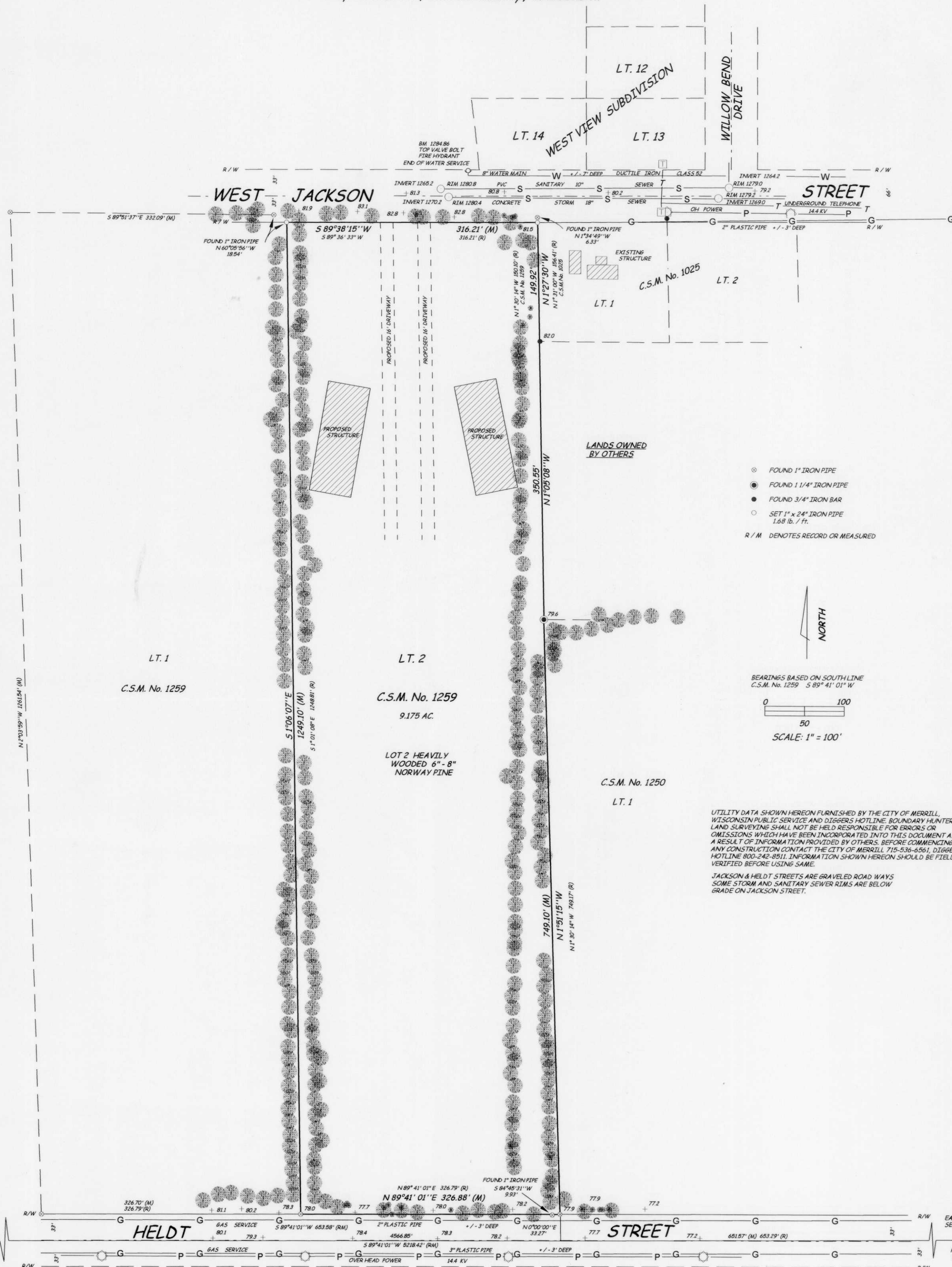

UTILITY DATA SHOWN HEREON FURNISHED BY THE CITY OF MERRILL, WISCONSIN PUBLIC SERVICE AND DIGGER'S HOTLINE. BOUNDARY HUNTER LAND SURVEYING SHALL NOT BE HELD RESPONSIBLE FOR ERRORS OR OMISSIONS WHICH HAVE BEEN INCORPORATED INTO THIS DOCUMENT AS A RESULT OF INFORMATION PROVIDED BY OTHERS. BEFORE COMMENCING ANY CONSTRUCTION CONTACT THE CITY OF MERRILL 715-536-6561, DIGGER'S HOTLINE 800-242-8511. INFORMATION SHOWN HEREON SHOULD BE FIELD VERIFIED BEFORE USING SAME.

JACKSON & HELDT STREETS ARE GRAVELED ROADWAYS SOME STORM AND SANITARY SEWER RIMS ARE BELOW GRADE ON JACKSON STREET.

I hereby certify to the present owner(s) and / or purchaser(s) of the property included in this survey and to those who mortgage or guarantee title for the present owner(s) or purchaser(s) within one year from the date hereof, that this survey was performed in accordance with acceptable professional standards; that the survey data shown hereon is, to the best of my knowledge, information and belief, a true and accurate representation thereof; that any legal descriptions conforming to this survey have been provided on separate sheets; and that this survey was performed by the order of Landscape Architects, Inc.



RECEIVED AT LINCOLN COUNTY  
 COURTHOUSE THIS 16<sup>TH</sup> DAY  
 OF April 20 03  
*Tony Dall*  
 LAND INFORMATION OFFICE

15073 DRAFTED BY D. LEMKE  
**Boundary Hunter**  
 P.O. BOX 442  
 TOMAHAWK, WI 54487  
 715/453-7035

**M471A**