

Part of the

NE 1/4, of the NW 1/4

SECTION 26

T. 35 N., R. 6 E.

City of Tomahawk

Lincoln County, Wis.

M470B

LEGEND

- ⊙ BERNTSEN MONUMENT FOUND IN PLACE.
- 2" IRON PIPE FOUND IN PLACE.
- △ P. K. NAIL FOUND IN PLACE.
- ⊙ 1" IRON PIPE SET THIS SURVEY, 1 3/8" O.D.
- ⊠ DENOTES BUILDING.
- () INDICATES BEARING OR DISTANCE PER DOCUMENT NO. 414591.

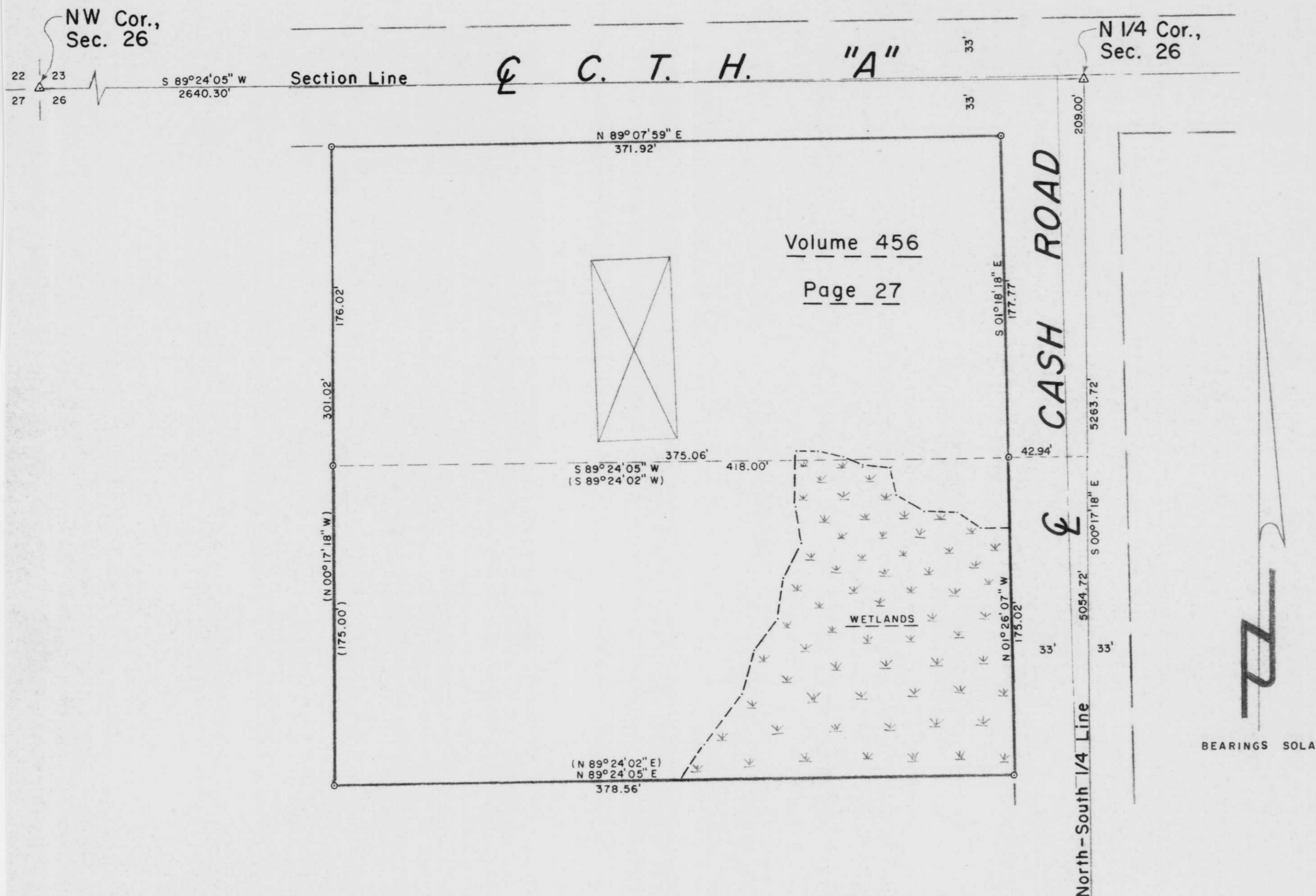

NW Cor., Sec. 26

N 1/4 Cor., Sec. 26

Volume 456

Page 27

I, Lester J. Schmit, Registered Land Surveyor S-1192 hereby certify that I have surveyed the property shown hereon; that this map is a true and accurate representation thereof; that said survey was performed by order of Pastor Terry Carney and Word of Faith Fellowship, Inc; and that I have complied with applicable requirements of s. A-E 7 of the Wisconsin Administrative Code.

Note: Legal descriptions if any, conforming to this survey have been provided on separate sheets.

Lester J. Schmit
 Lester J. Schmit R.L.S. S-1192
 Dated this 24th day of April 1995

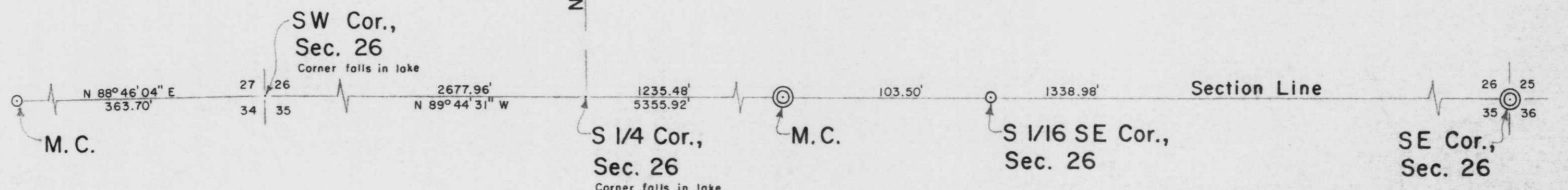

RECEIVED AT LINCOLN COUNTY COURTHOUSE THIS 27th DAY OF April 20 03
Zany Dahn
 LAND INFORMATION OFFICE

TIMBERLAND SURVEYORS		TOMAHAWK WIS.
SURVEY FOR		
Prince of Peace Christian Church 1328 Highway "A" Tomahawk, Wis.		
	DATE 24 APR 95	DWN. BY L.J.S. SCALE 1" = 50'
	REVISED 23 JAN 03	BY L.J.S. DWG. NO. 251