

MUSKELLUNGE LAKE

LOT 50 MUSKALONGE LAKE RESORT PLAT

MH70A

being in
GOV'T. LOT 7
SECTION 12
T. 35 N., R. 6 E.
Town of Bradley
Lincoln County, Wis.

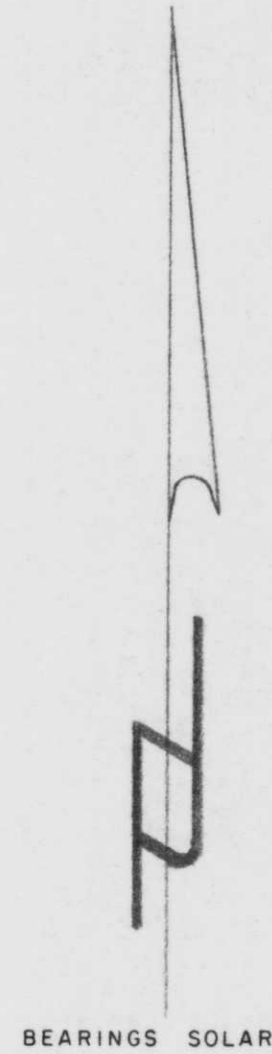
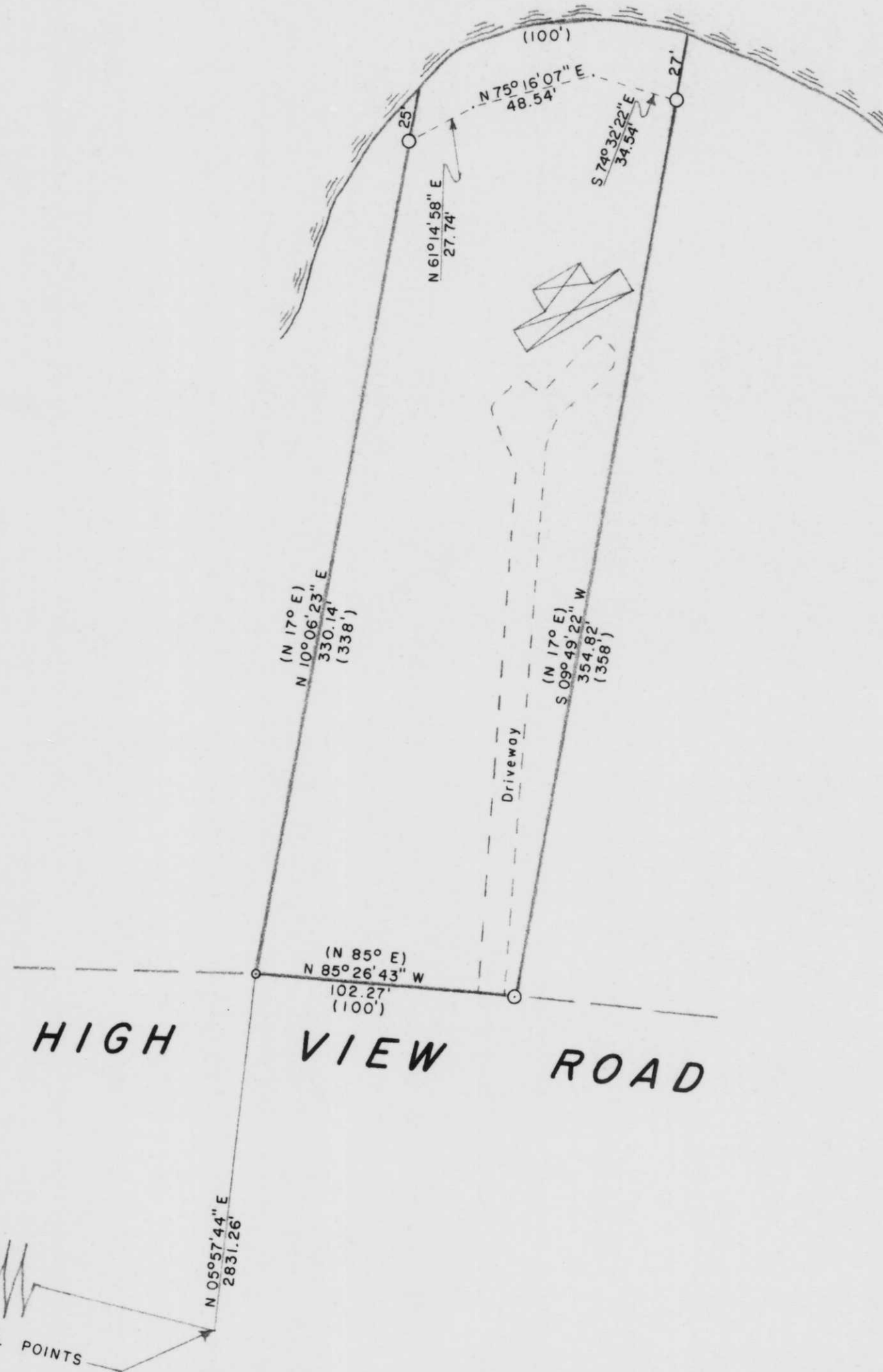

- LEGEND**
- ⊙ 1 7/8" O.D. IRON PIPE FOUND IN PLACE.
 - 1 5/8" O.D. IRON PIPE FOUND IN PLACE.
 - ⊙ 1" O.D. IRON PIPE FOUND IN PLACE.
 - () INDICATES RECORDED BEARING OR DISTANCE PER PLAT.
 - ⊠ DENOTES BUILDING.
 - ⊙ BERNTSEN MONUMENT FOUND IN PLACE.

I, Lester J. Schmit, Registered Land Surveyor S-1192 hereby certify that I have surveyed the property shown hereon; that this map is a true and accurate representation thereof; that said survey was performed by order of Linda K. Conlon; and that I have complied with applicable requirements of s. A-E 7 of the Wisconsin Administrative Code.

Note: Legal descriptions, if any, conforming to this survey have been provided on separate sheets.

Lester J. Schmit
 Lester J. Schmit R.L.S. S-1192
 Dated this 21st day of October 2002

RECEIVED AT LINCOLN COUNTY
 COURTHOUSE THIS 21ST DAY
 OF April 20 03
Tony Datta
 LAND INFORMATION OFFICE

TIMBERLAND SURVEYORS		TOMAHAWK WIS.
SURVEY FOR LINDA CONLON 1702 BOYD AVENUE MADISON, WIS. 53704-4302		
	DATE 21 OCT 02	DWN. BY L.J.S. SCALE 1" = 50'
	REVISED	BY DWG. NO. 1279