

Part of the
NE 1/4, of the SE 1/4
SECTION 17
T. 34 N., R. 6 E.
 Town of Bradley
 Lincoln County, Wis.

M4693C

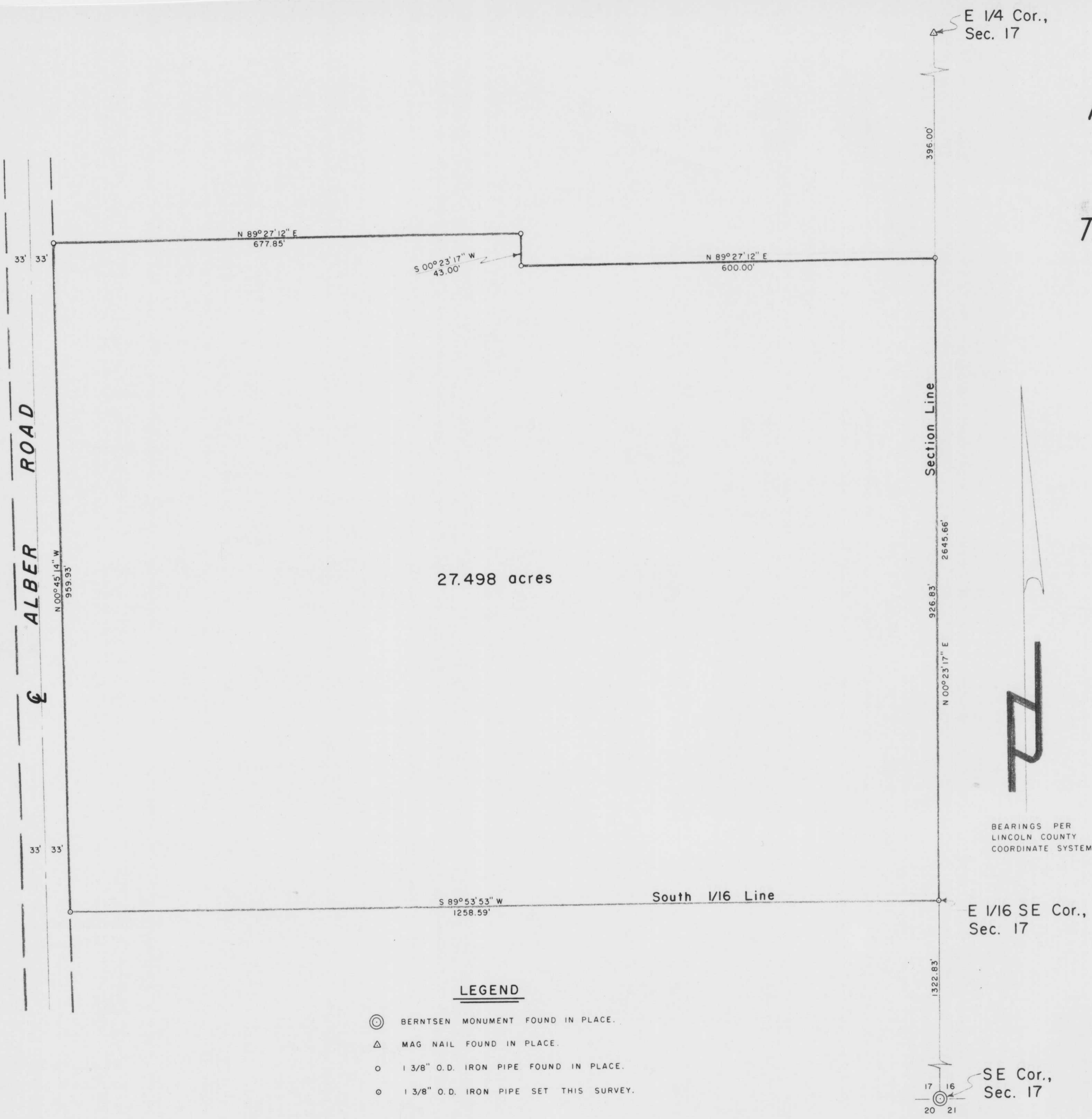

27.498 acres

I, Lester J. Schmit, Registered Land Surveyor S-1192 hereby certify that I have surveyed the property shown hereon; that this map is a true and accurate representation thereof; that said survey was performed by order of Ronald J. Groshek; and that I have complied with applicable requirements of s. A-E 7 of the Wisconsin Administrative Code.

Note: Legal descriptions, if any, conforming to this survey have been provided on separate sheets.

Lester J. Schmit
 Lester J. Schmit R.L.S. S-1192
 Dated this 2nd day of February 2003

BEARINGS PER
 LINCOLN COUNTY
 COORDINATE SYSTEM

RECEIVED AT LINCOLN COUNTY
 COURTHOUSE THIS 7th DAY
 OF April 20 03
Tony Dalko
 LAND INFORMATION OFFICE

LEGEND

- ⊙ BERNTSEN MONUMENT FOUND IN PLACE.
- △ MAG NAIL FOUND IN PLACE.
- 1 3/8" O.D. IRON PIPE FOUND IN PLACE.
- 1 3/8" O.D. IRON PIPE SET THIS SURVEY.

TIMBERLAND SURVEYORS		<small>TOMAHAWK WIS.</small>
<small>SURVEY FOR</small>		
RONALD J. GROSHEK		
5402 ASTER CT.		
MIDDLETON, WIS. 53562		
<small>DATE</small> 2 FEB 03	<small>DWN. BY</small> L.J.S.	<small>SCALE</small> 1" = 100'
<small>REVISED</small>	<small>BY</small>	<small>DWG. NO.</small>
		1294

