

Part of the  
 SW 1/4 of the NE 1/4  
 and the  
 NW 1/4 of the SE 1/4  
 SECTION 33, T35N, R7E,  
 TOWN OF KING, LINCOLN COUNTY, WISCONSIN.

M469B

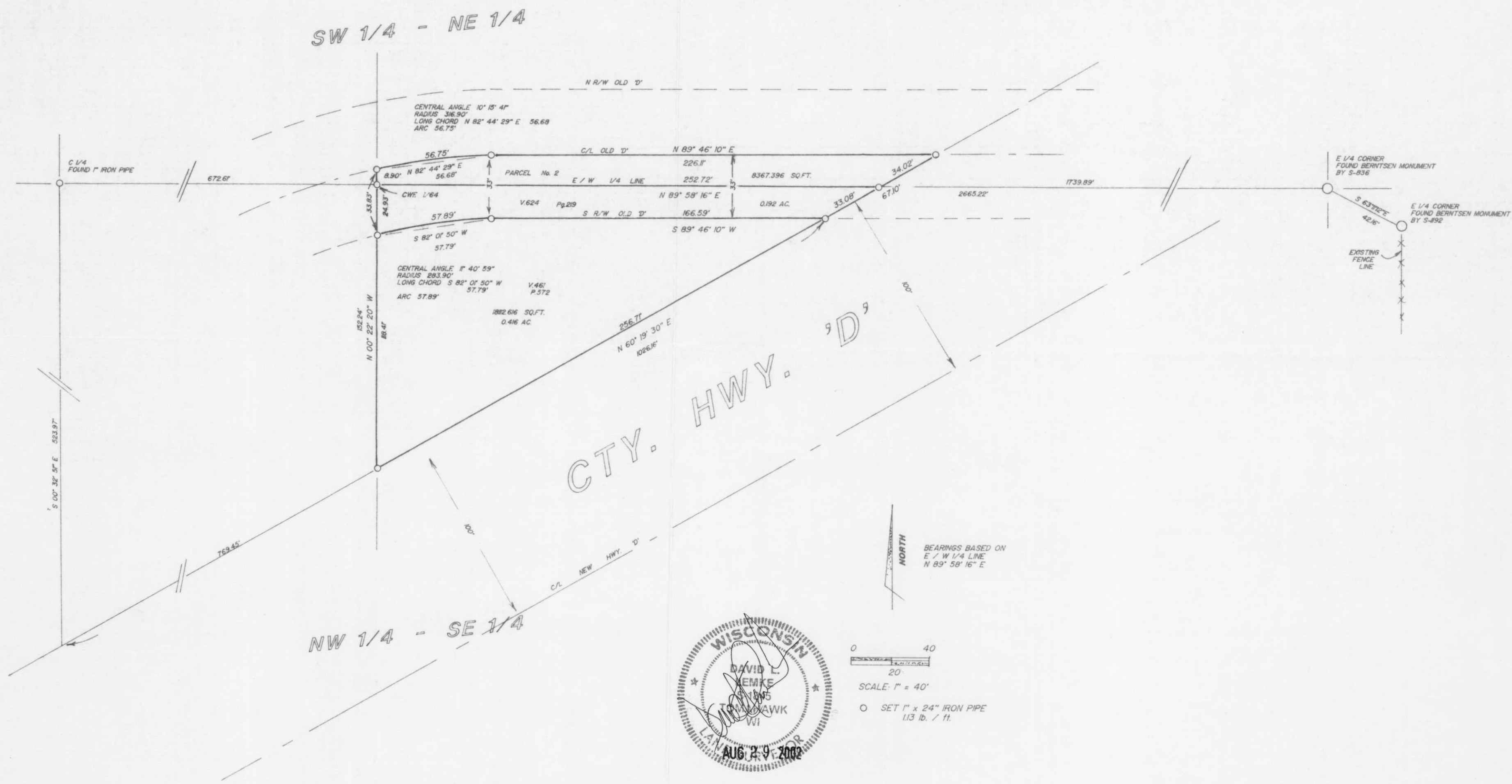

I, DAVID L. LEMKE, REGISTERED LAND SURVEYOR, S-1945, HEREBY CERTIFY THAT I HAVE SURVEYED THE ABOVE SHOWN MAP THAT THIS IS AN ACCURATE SURVEY AND A TRUE REPRESENTATION THEREOF TO THE BEST OF MY INFORMATION, KNOWLEDGE AND BELIEF, THAT I HAVE MADE SUCH SURVEY BY THE ORDER OF RICH & KATHY ORBON.

ANY LEGAL DESCRIPTIONS PROVIDED ON SEPARATE SHEETS.

RECEIVED AT LINCOLN COUNTY  
 COURTHOUSE THIS 5<sup>TH</sup> DAY  
 OF September 20 02  
*Tommy Duder*  
 LAND INFORMATION OFFICE

PREPARED FOR:  
 RICH & KATHY ORBON  
 W3805 CTY. HWY. 'D'  
 TOMAHAWK, WISCONSIN 54487