

SURVEY OF LOT 1, LINCOLN COUNTY CERTIFIED SURVEY MAP NUMBER 449, LOCATED IN  
 GOV'T. LOT 4, SECTION 2, T35N, R06E, TOWN OF BRADLEY, LINCOLN  
 COUNTY, WISCONSIN

BEARINGS REF. TO THE WEST LINE LOT 1, C.S.M. NUMBER 449, ASSUMED TO  
 BEAR N 0°59'25"E

M468B

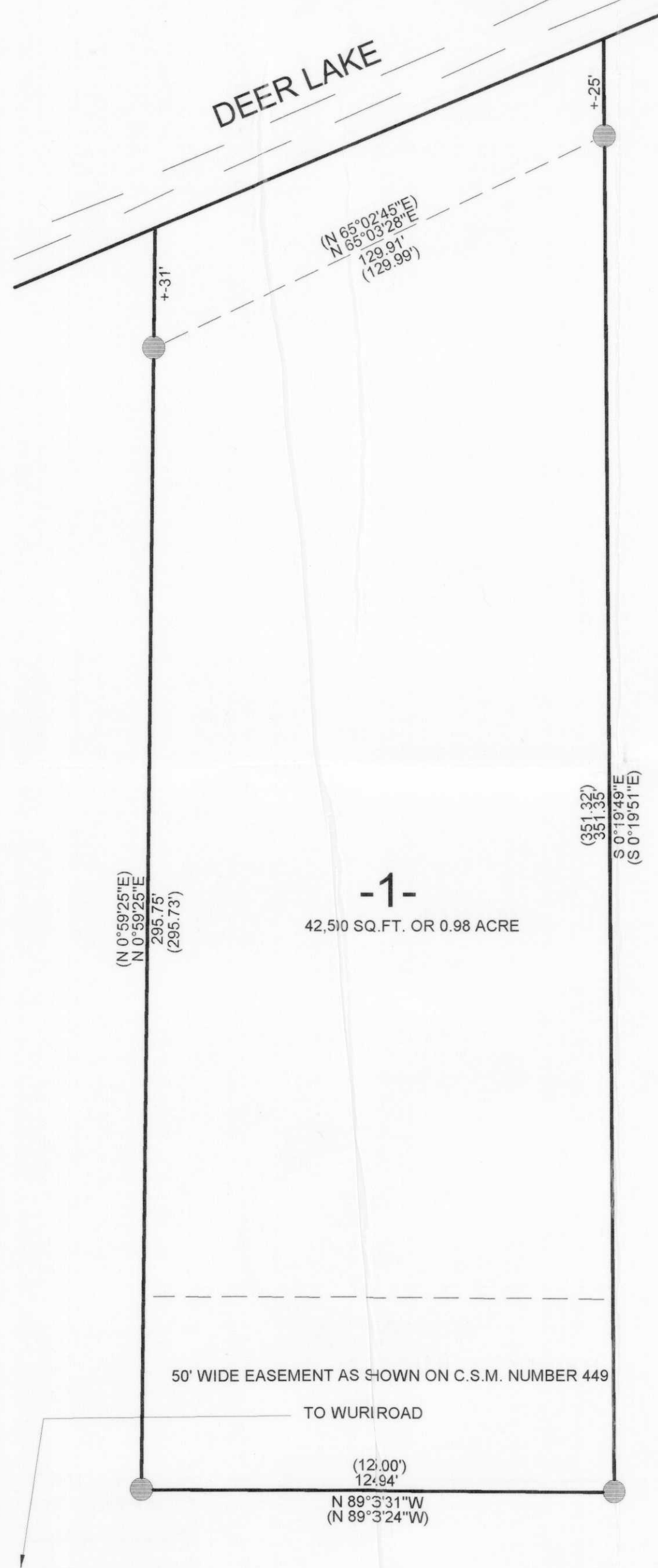

**LEGEND**  
 ● FOUND 1" IRON ROD  
 ( ) RECORDED AS

I, KEVIN P. BIXBY, HEREBY CERTIFY THAT I HAVE SURVEYED THE ABOVE PARCEL UNDER  
 THE DIRECTION OF GREG SCHOONE AND THAT THE ABOVE MAP IS A TRUE AND CORRECT  
 REPRESENTATION OF THE PARCEL SURVEYED TO THE BEST OF MY KNOWLEDGE AND BELIEF  
 THAT I HAVE COMPLIED WITH THE PROVISIONS OF AE 7 OF THE WISCONSIN ADMINISTRATIVE CODE.

*K. P. Bixby* \_\_\_\_\_ 09/11/02  
 KEVIN P. BIXBY R.L.S. 2343 DATE

RECEIVED AT LINCOLN COUNTY  
 COURTHOUSE THIS 16<sup>TH</sup> DAY  
 OF September 20 02  
*Tony Diller*  
 LAND INFORMATION OFFICE

	DWG. NO. <b>0171</b>	<b>BIXBY LAND SURVEYING, INC.</b> RHINELANDER, WISCONSIN
	SURVEY FOR <b>SCHOONE CONSTRUCTION</b>	
SCALE: 1" = 30'      DATE: 08/26/02      DWN. BY: K.B.		