

LOTS 10 & 10-A
of the
UNRECORDED PLAT OF GRIFFITH'S HALF MOON LAKE LOTS
located in
SECTION 10, T35N, R6E,
Town of Bradley, Lincoln County, Wisconsin.

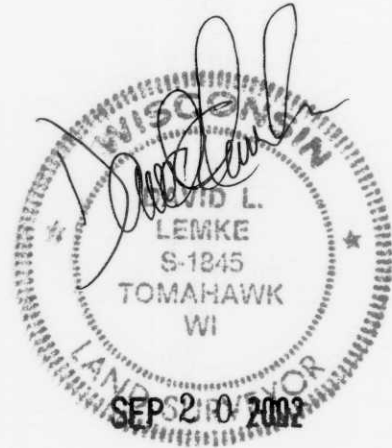
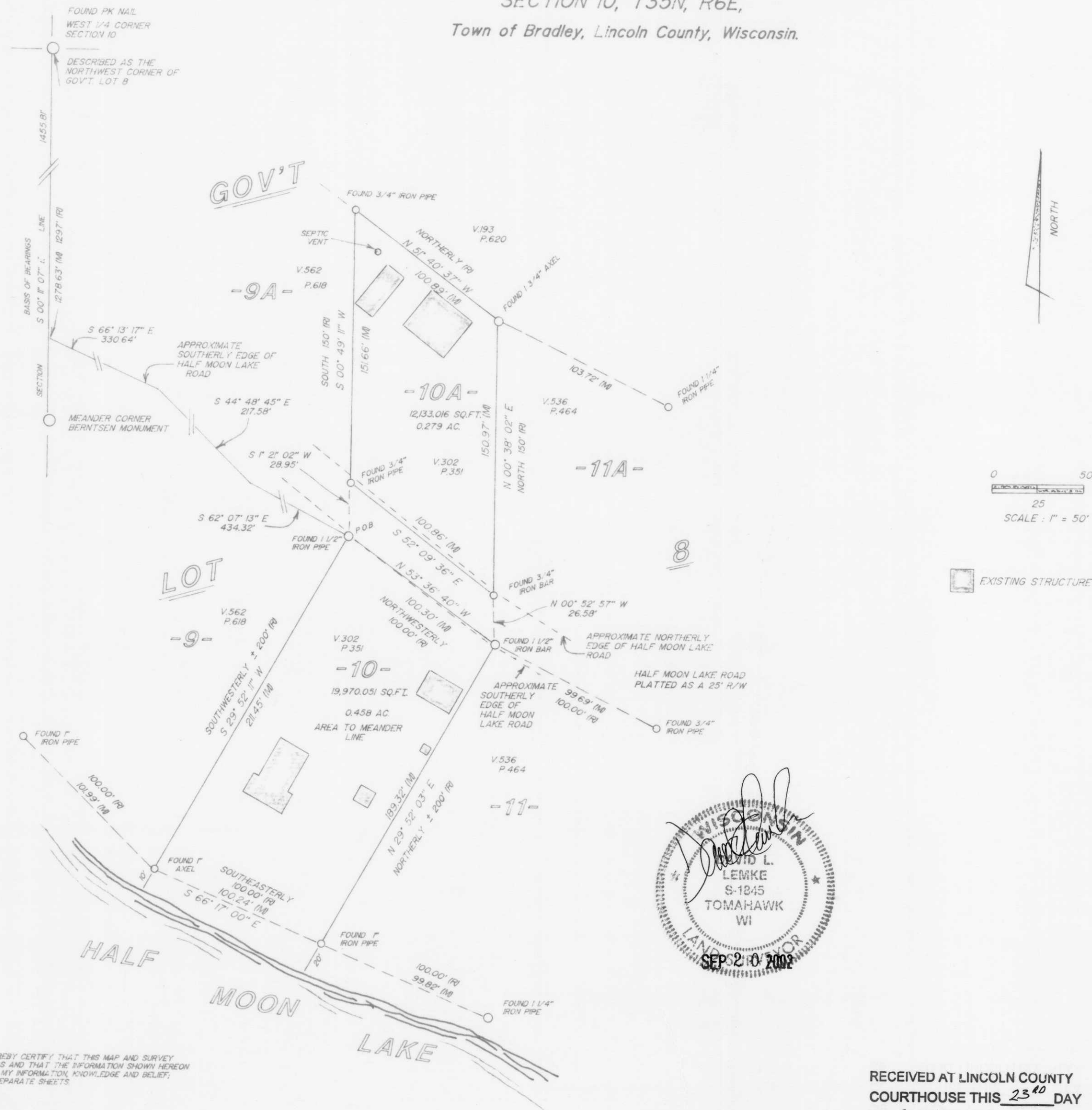

I, DAVID L. LEMKE, REGISTERED LAND SURVEYOR, S-1845, HEREBY CERTIFY THAT THIS MAP AND SURVEY WERE MADE IN ACCORDANCE WITH PROFESSIONAL STANDARDS AND THAT THE INFORMATION SHOWN HEREON IS A CORRECT REPRESENTATION THEREOF TO THE BEST OF MY INFORMATION, KNOWLEDGE AND BELIEF; THAT ANY LEGAL DESCRIPTIONS HAVE BEEN PROVIDED ON SEPARATE SHEETS.

DRAFTED BY D. LEMKE 150/9

RECEIVED AT LINCOLN COUNTY
COURTHOUSE THIS 23RD DAY
OF September 20 02
Tom Diller
LAND INFORMATION OFFICE

PREPARED FOR:
JOHN R. SCHUETZ
2196 CRESCENTE DRIVE
MOSINEE, WISCONSIN 54455

M468A

BOUNDARY HUNTER
DAVID L. LEMKE RLS
P.O. BOX 442
TOMAHAWK, WISCONSIN 54487
715-453-7035