

PART OF THE
 E 1/2 of the SW 1/4
 SECTION 22, T35N, R6E,
 TOWN OF BRADLEY, LINCOLN COUNTY,
 WISCONSIN.

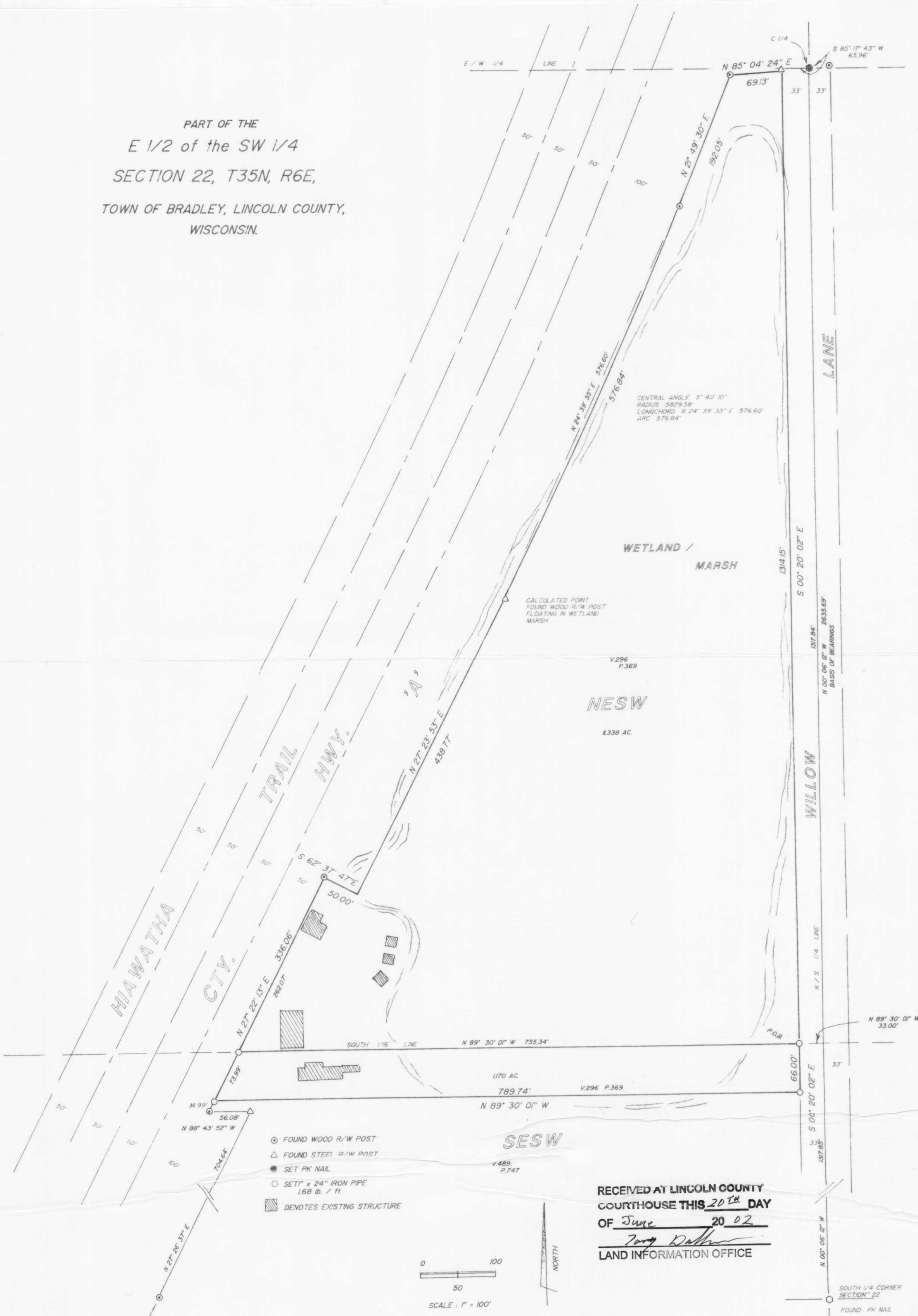

CENTRAL ANGLE 5° 40' 10"
 RADIUS 5829.58'
 LONGCHORD N 24° 39' 35" E 576.60'
 ARC 576.84'

CALCULATED POINT
 FOUND WOOD R/W POST
 FLOATING IN WETLAND/
 MARSH

V.296
 P.369

NESW
 8.338 AC.

SESW
 V.489
 P.747

- FOUND WOOD R/W POST
- △ FOUND STEEL R/W POST
- SET PK NAIL
- SETT x 24" IRON PIPE
1.68 lb. / ft.
- ▨ DENOTES EXISTING STRUCTURE

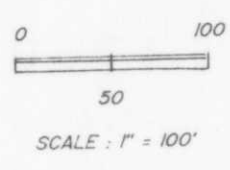

RECEIVED AT LINCOLN COUNTY
 COURTHOUSE THIS 20TH DAY
 OF June 20 02
Tony Dalko
 LAND INFORMATION OFFICE

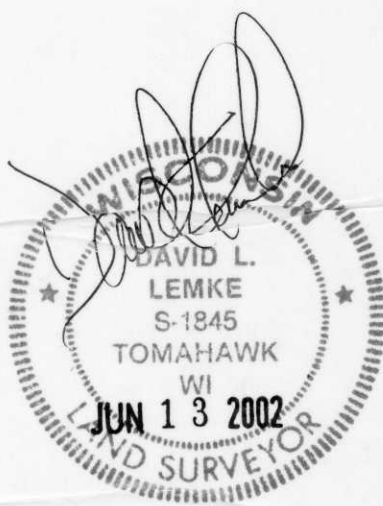

I, DAVID L. LEMKE, REGISTERED LAND SURVEYOR, S-1845, HEREBY CERTIFY THAT I HAVE SURVEYED THE ABOVE SHOWN PROPERTY, THAT THE INFORMATION SHOWN HEREON IS CORRECT TO THE BEST OF MY KNOWLEDGE AND BELIEF, THAT I HAVE MADE SUCH SURVEY BY THE ORDER OF ELISABETH STELLMACH AND THAT I HAVE COMPLIED WITH CHAPTER AE - 7 OF THE WISCONSIN ADMINISTRATIVE CODE.

LEGAL DESCRIPTION PROVIDED ON SEPARATE SHEET

M467B